The OAK

CLINTON M. FILE

Ex
Libris

THE
OAK
1932

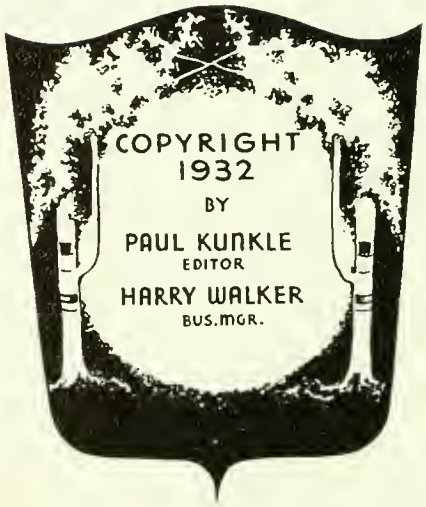
COPYRIGHT
1932
BY
PAUL KUNKLE
EDITOR
HARRY WALKER
BUS. MGR.

The OAK

1932

VOLUME XXI

STATE TEACHERS COLLEGE

INDIANA PENNSYLVANIA

ARCHIVES

U
1932
C. 5

DEDICATION

To . . .

MATTHEW J. WALSH

As a token of our sincere appreciation for his great service to the cause of education, for his splendid example of supreme leadership, and for the permanent devotion which binds us to him, we affectionately dedicate this, the twenty-first volume of "The Oak"

FOREWORD

AS stands the oak tree, sturdy and unbending against the forces of time and oblivion, so may this OAK stand, guarding against forgetfulness the memories both of work and play of your years at Indiana.

CONTENTS

CAMPUS

ADMINISTRATION

SENIORS

ORGANIZATIONS

ATHLETICS

FRATERNITIES

MUSIC

DRAMA

FEATURES

Alma Mater

To our noble Alma Mater's name
  We, her children
Sing a joyful lay,
  And to her new allegiance pledge,
That lives beyond a day.

Chorus

Sing, Oh Sing!
  Our Alma Mater's praise.
Hail, Oh Hail!
  Her color's gleaming hue!
Give to her our homage and our love
  And to her name be true.

A pray'r for her who sheltered us,
  A hope no child her name will stain,
A cheer thrice given with hearty voice,
  And now the sweet refrain.

Of loyalty are symbols twain
  Her colors, crimson and the gray,
"Dear Indiana, Mother Fair,"
  The burden of our lay.

CAMPUS

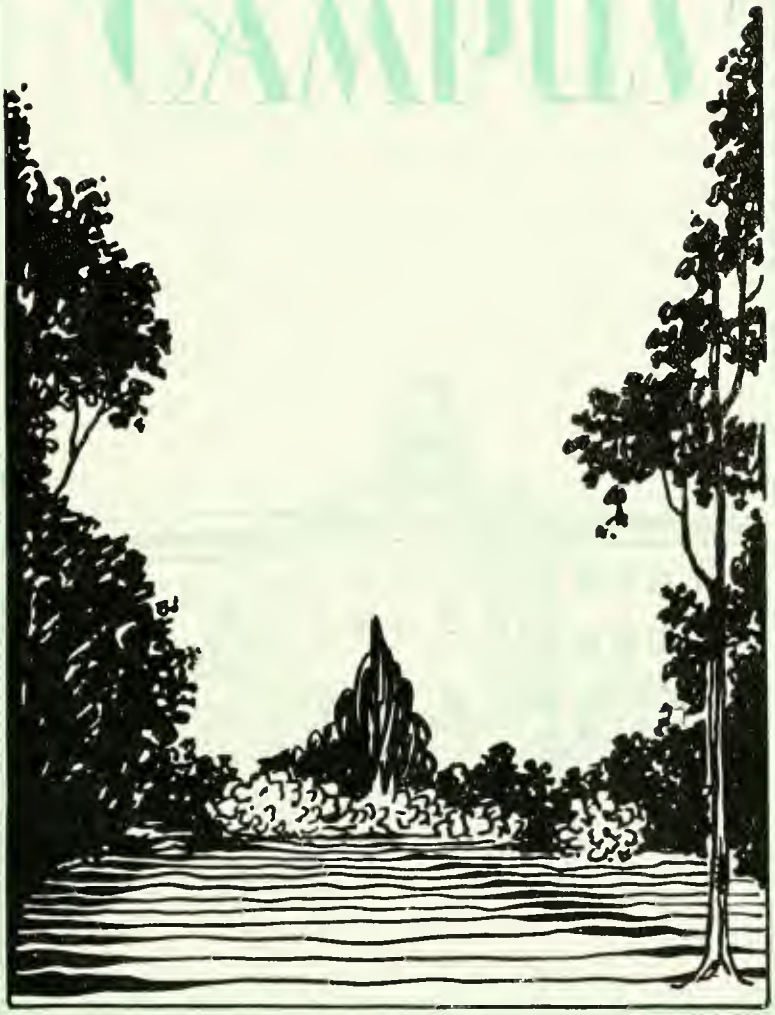

The groves were God's first temples.

—Bryant.

Clark Hall
From The Grove

'Tis education forms the common mind;
Just as the twig is bent the tree's inclined.

—Pope.

North Walk

A Pillar'd shade
High over-arch'd, and echoing walks between.

—Milton.

East Walk

Ah, to build, to build!
That is the noblest of all the arts.

—Longfellow.

Arts Building

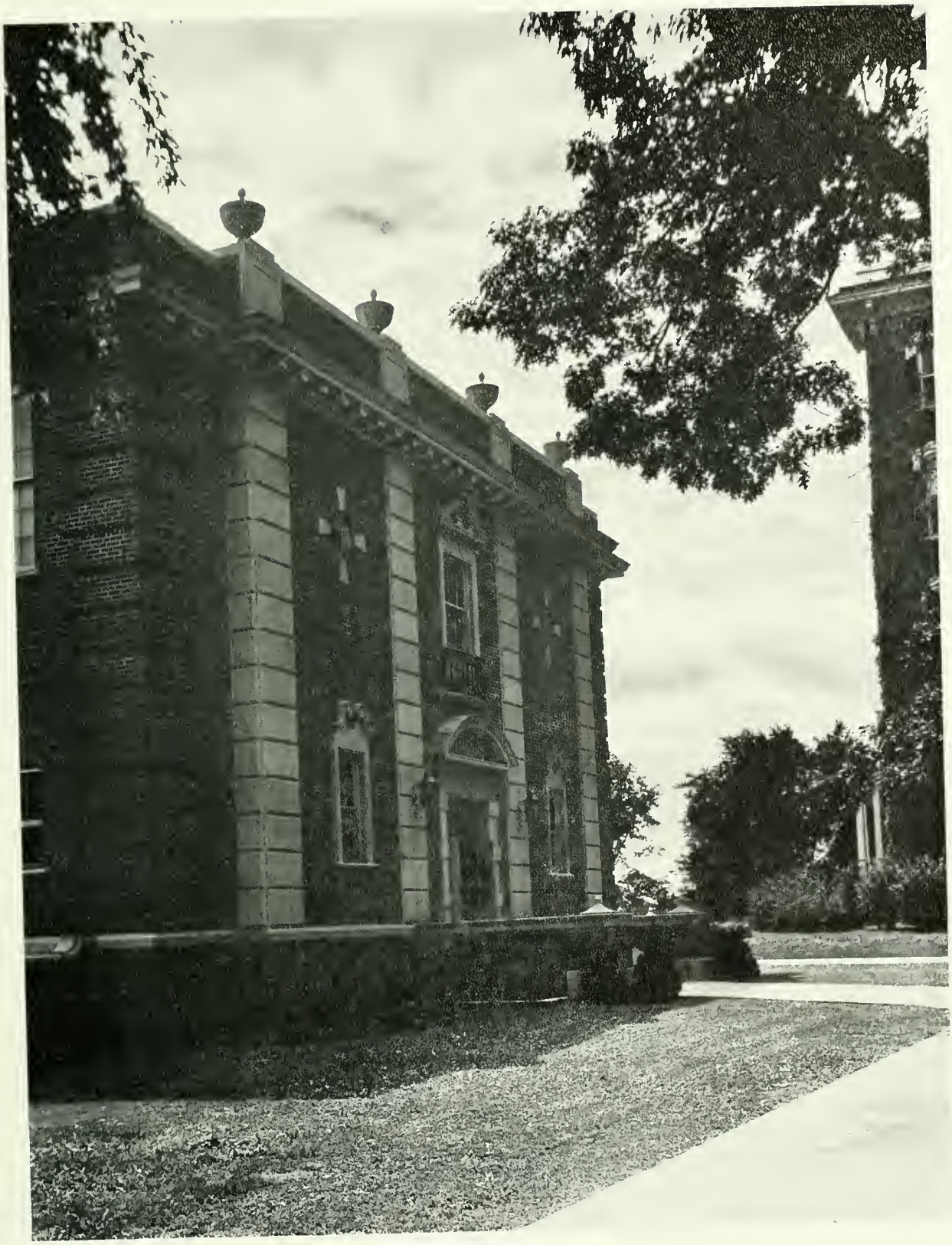

Where'er you walk, cool gales shall fan the glade,
Trees, where you sit, shall crowd into a shade.

—Pope.

East Campus

ADMINISTRATION

Dr. C. R. Foster
President

M. J. Walsh
Dean of Instruction

W. M. Whitmyre
Dean of Men

Hope Stewart
Dean of Women

Board of Trustees

John A. Scott ..... Indiana, Pa.
A. Ralph Moorhead ..... Indiana, Pa.
Mrs. Geo. J. Feit ..... Indiana, Pa.
Thomas Sutton ..... Indiana, Pa.
Wm. S. Daugherty ..... Indiana, Pa.
Mrs. James Mack ..... Indiana, Pa.
Doctor Wm. A. Simpson ..... Indiana, Pa.
Mrs. Isabel E. Sutton ..... Indiana, Pa.
J. P. Archibald ..... Blairsville, Pa.

Officers of the Board

President ..... Thomas Sutton
Vice President ..... Wm. S. Daugherty
Secretary ..... J. Wood Clark
Treasurer ..... Harry White

FACULTY

DR. C. R. FOSTER, A.B., A.M., LL.D.
President

M. J. WALSH, A.B., A.M.
Dean of Instruction
Head of Education Department

JENNIE M. ACKERMAN
Director of Teacher Training

MRS. FLORENCE C. ARNTZ, A.B., A.M.
Commerce Department

NELLE WREN AYRES, A.B., A.M.
Teacher Training

IRMA H. BARTHOLOMEW
Music Department

LAURA BASH
Teacher Training

RALPH B. BEARD, B.S., A.M.
Education Department

LOLA AGNES BEELAR, B.S., A.M.
Music Department

ETHEL A. BELDEN, B.S., M.S., A.M.
Social Science Department

IRENE A. BOHREN, B.S.
Home Economics Department

AAGOT M. K. BORGE, B.Mus.
Music Department

BONNIE K. BOWEN, A.B., A.M.
Teacher Training

PAUL H. BOYTS, A.B., A.M.
Geography Department

RUTH U. BRENNEMAN, Ph.B., A.M.
Home Economics Department

INEZ E. BUCHANAN, B.S
Teacher Training

HAROLD L. CAMP, A.B., A.M., Ph.D.
Education Department

TOBIAS O. CHEW, B.S., M.S., A.M.
Education Department

ISABEL COLLINS, B.S., A.M.
Director of Home Economics Dept.

ETHEL G. COUGHLIN, B.S.
Teacher Training

GUY PRATT DAVIS, B.S., Ed.M., Ed.D.
Education Department

LAURENCE C. DAVIS, B.S., M.S.
Geography Department

HENRIETTA DIXON, B.S.
Teacher Training

MRS. HELEN F. EGLESTON, A.B., A.M.
English Department

LENA ELLENBERGER, B.S., A.M.
Physical Education Department

WILBER EMMERT, A.B., A.M.
Science Department

ETHEL L. FARRELL, B.S., A.M.
Commerce Department

C. M. FILE, B.S., A.M.
Commerce Department

MARY EDNA FLEGAL, B.S., A.M.
Director of Art Department

ERNA GRASSMUCK, B.S.
Head of Geography Department

AMY GRAY, B.S., A.M.
Teacher Training

MALINDA HAMBLEN, A.B.
Physical Education Department

MARY HART, B.S.
Teacher Training

HARVEY A. HEATH, B.S., A.M.
Commerce Department

LILLIE B. HELD, A.B., A.M.
Music Department

EVA I. HERNDON, A.B.
Teacher Training

MYRTLE L. HESSE, B.S.
Teacher Training

G. G. HILL, A.B., A.M., M.Comm. Ed.
Director of Commerce

FRANCES HORAK, A.B.
Physical Education Department

GRACE HOUSTON, A.B.
Art Department

FLORENCE HUBER, Ph. B.
Art Department

MERRILL R. IAMS, B.S., A.M.
Education Department

C. M. JOHNSON, A.B., A.M.
Social Science Department

MARY ST. CLAIR KING
Music Department

RUTH L. KNOWLES, A.B., A.M.
English Department

KATE LACY, B.S., A.M.
Art Department

MARGARET A. LEMON, B.S., M.S.
English Department

LUCILLE J. LITTLEFIELD, B.S.
Assistant Librarian

MARGARET J. LOWMAN, B.S.
Teacher Training

MARY L. LOWMAN, B.S., A.M.
Music Department

MRS. MAUDE McDEVITT, R.N.
Physical Education Department

JANE L. McGRATH, B.S., A.M.
Education Department

LILLIAN I. McLEAN, B.S., A.M.
Education Department

E. J. McLUCKIE, B.S., C.P.A.
Commerce Department

MRS. L. A. MACDONALD, B.S., A.M.
English Department

RICHARD MADDEN, A.B., A.M., Ph.D.
Education Department

JOY MAHACHEK, A.B., A.M.
Mathematics Department

ANGIE MARSHALL, B.S.
Teacher Training

GEORGE P. MILLER, B.S., A.M.
Head Coach
Physical Education Department

WILDA L. MONTGOMERY, A.B., A.M.
Teacher Training

ELLA M. MOORE, B.S.
Teacher Training

ALMA B. MUNSON, Ph.B., A.M.
Art Department

DOROTHY MURDOCK, A.M.
Art Department

MRS. G. F. NEFF, B.S., B. Mus.
Music Department

JOHN W. NEFF, B.S., A.M.
Director of Music Department

BERNICE ORNDORFF, Ph.B., A.M.
Head of English Department

OSIE OVERMAN, A.B.
Teacher Training

ETHYL V. OXLEY, A.B., A.M.
Home Economics Department

CARRIE BELLE PARKS, A.B., A.M.
English Department

REBA N. PERKINS, A.B., A.M., Ph.D.
English Department

BARBARA E. PLETCHER, A.B.
Teacher Training

MRS. ELFA M. PORTER
Teacher Training

GOLDIE PRESTON, B.S.
Teacher Training

EARL E. PRUGH, B.S., A.M.
Mathematics Department

H. E. PRUTZMAN, A.B., B. Mus., A.M.
Music Department

FLORENCE W. RAGUSE, B.S., A.M.
Teacher Training

MARY I. RANKIN, B.S., A.M.
Teacher Training

MRS. CLEAVES REECE, B.S.
Teacher Training

PEARL R. REED
Music Department

ORCA A. REINECKE, B.M.
Music Department

LAURA REMSBERG
Music Department

R. S. ROWLAND, A.B., A.M.
Commerce Department

ALICE ST. CLAIR
Music Department

EVERETT M. SANDERS, B.S., A.M.
Director of Health Education

FLORENCE SCHOENLEBER, A.M.
Home Economics Department

THOMAS SMYTH, B.S., A.M., Ph.D.
Head of Science Department

RUTH M. SCOTT, B.S., M.S.
Home Economics Department

LAWRENCE C. STITT, B.S.
Music Department

EDNA LEE SPROWLS, B.L.I.
English Department

E. T. SULLIVAN
Music Department

RUTH I. THOMAS, B.S.
Teacher Training

ANNA J. THOMPSON, B.S., A.M.
Teacher Training

OLIVE S. TILTON, Ph.B., A.M.
Head of Mathematics Department

RUTH JANE TOTMAN, B.S.
Physical Education Department

J. M. UHLER, A.B., A.M.
Education Department

FLOSSIE B. WAGNER, B.S.
Teacher Training

MRS. LOUISE G. WALSH, A.B., B.S.
Education Department

LENA F. WEATHERLY, R.N.
Physical Education Training

ROBERT FRANKLIN WEBB, B.C.S.
Commerce Department

W. M. WHITMYRE, A.B., A.M.
Head of Social Science Department

SENIORS

Degree Seniors

OFFICERS

President . . . . . JOSEPH DAVIS

Vice President .. KENNETH ARISMAN

Secretary . . . . . ELLENER EDWARDS

Treasurer . . . . . STANLEY FLEMING

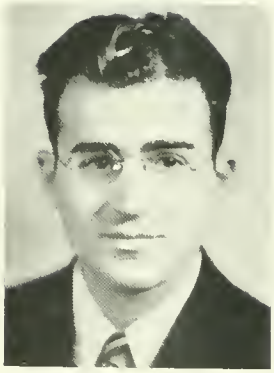

MARIO JOHN ADAMS

"Adams" Secondary Education

JEANNETTE HIGH SCHOOL

Phi Sigma Pi; Lincoln Debating Club; Treasurer, Junior Senior High School Club; English Club; Social Science Club; Travelers Club; Y. M. C. A.; Newman Club; Men's Glee Club; Leonard Literary Society; Varsity "I" Club; Cheerleader, '29, '30, '31, '32; Basketball, Intramural; Indiana Penn Staff; Oak Staff; Jazz Band

ESTHER I. ALBER

"E. I." Commercial

HAZELTON HIGH SCHOOL

Kappa Delta Pi; Pi Omega Pi, President; Junior Chamber of Commerce; Y W.C.A.; Leonard Literary Society

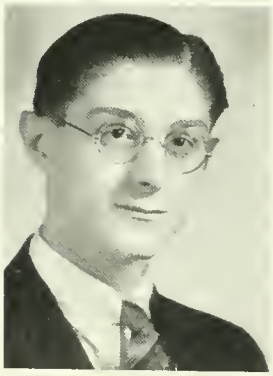

CURTIS GLENN AMPS

"Curtie" Music

JOHNSTOWN HIGH SCHOOL

Leonard Literary Society; Music Club; Senior Band; Senior Orchrestra; Chorus; Men's Glee Club; Y.M.C.A.

KENNETH ARISMAN

"Kenny" Art

BOSWELL HIGH SCHOOL

Sigma Tau Gamma, Secretary, Vice President; Art Club, Vice President, President; Y.M.C.A.; Travelers Club; Senior Class Vice President; Mens Glee Club; Leonard Literary Society; Varsity "I" Club; Track; Tennis

LOUISE BAILEY

"Louise" Home Economics

PENN HIGH SCHOOL

Kappa Delta Pi, Corresponding Secretary '31, '32; Delta Sigma Epsilon, Treasurer '29, '30; Panhellenic Association; Home Economics Club, Treasurer, '30, '31; Y.W.C.A.; Life Saving Corps; W.A.A.; Leonard Literary Society

NELDA LUCILLE BARKER

"Nelda" Home Economics

DAYTON VOCATIONAL HIGH SCHOOL

Home Economics Club; Y.W.C.A.; Leonard Literary Society

HAZEL BARNDT

"Hazel" Music

WINDBER HIGH SCHOOL

Pi Kappa Sigma; Y. W. C. A.; Leonard Literary Society; Music Club; Junior Band; Vesper Choir; Chorus

MARYE M. BEATTY

"Marye" Home Economics

IMMACULATE CONCEPTION HIGH SCHOOL

Alpha Sigma Alpha, Vice President '30, '31; Home Economics Club, President '31; Y.W.C.A.; Travelers Club; Newman Club; Leonard Literary Society; Oak Staff

CARL EDWARD BEE

"Bee" Secondary Education

CLYMER HIGH SCHOOL

Kappa Delta Pi, Vice President '31, '32; Phi Sigma Pi, Chaplain '31, '32; Junior Class President '30, '31; Secondary Education Club; Social Science Club, Vice President '30, '31, President '31, '32; Y.M.C.A.; Sci-Hi Club; Travelers Club; Oak Staff, Features Editor '31, '32; Fellowship Club; Leonard Literary Society; "The Tents of the Arabs"; Track '30, '31, '32; Intramural Basketball

JEAN BELL

"Jean" Home Economics

LANGLEY HIGH SCHOOL

Home Economics Club; Y. W. C. A.; Junior Orchestra; Leonard Literary Society; W. A. A. Indiana Penn Staff

LEONA M. BENDER

"Leona" Commercial

PATTON HIGH SCHOOL

Kappa Delta Pi; Pi Omega Pi; Junior Chamber of Commerce; Newman Club, Treasurer; Leonard Literary Society

MARGARET MARTHA BERLIN

"Peg" Music

BRADDOCK HIGH SCHOOL

Sigma Sigma Sigma, President '31, Vice President '32; Panhellenic Association, Corresponding Secretary '31; Sophomore Class, Vice President; Y. W. C. A.; Music Club; Junior Orchestra; Vesper Choir; Chorus; Leonard Literary Society, Secretary '31

MARJORIE AGNES BINKEY

"Marjorie" Secondary Education

GREENSBURG HIGH SCHOOL

Secondary Education Club; Poetry Club; Social Science Club; English Club; Leonard Literary Society

MARION S. BOTSFORD

"Marion" Commercial

MARION CENTER HIGH SCHOOL

Junior Chamber of Commerce; Travelers Club; Y. W. C. A.; Leonard Literary Society

LAURETTA BOURNE

"Laurie" Commercial

AMBRIDGE HIGH SCHOOL

Pi Kappa Sigma, Treasurer, '31, '32; Junior Chamber of Commerce; Y.W.C.A.; Travelers Club; Newman Club; Leonard Literary Society

PEARL BOYLE

"P. B." Home Economics

ASPINWALL HIGH SCHOOL

Home Economics Club; Y.W.C.A.; Leonard Literary Society

DORTHEA BRAMHALL

"Dot" Commercial

OIL CITY HIGH SCHOOL

Junior Chamber of Commerce; Leonard Literary Society

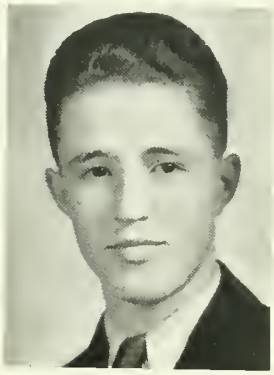

CLIFFORD M. BUTERBAUGH

"Clif" Commercial

INDIANA HIGH SCHOOL

Gamma Rho Tau; Sigma Tau Gamma, Historian, '30, '31; Junior Chamber of Commerce, Sergeant-at-Arms, '29, '30; Y.M.C.A.; Travelers Club; Leonard Literary Society; Senior Band; Baseball; Intramural Basketball, Horseshoes

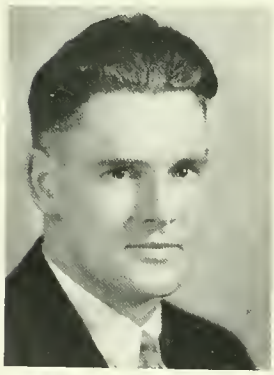

LEWIS A. BUYERS

"Buyers" Secondary Education

INDIANA HIGH SCHOOL

Secondary Education Club; Sci-Hi Club; Mathematics Club; Travelers Club

ERNEST W. CARVER

"Butch" Secondary Education

SHADE TWP. HIGH SCHOOL

Phi Sigma Pi, Sergeant-at-Arms '31, '32; Mathematics Club; Social Science Club; Secondary Education Club

RAY R. CAYLOR

"Ray" Secondary Education

PUNXSUTAWNEY HIGH SCHOOL

Phi Alpha Zeta, Treasurer '30, '31, President '31, '32; Junior Senior High School Club; Mathematics Club; Y. M. C. A.; Social Science Club; Travelers Club; Leonard Literary Society, President '31, 32; "Peg O' My Heart", "Private Secretary"; Football; Intramural basketball; Horseshoes

VIRGINIA A. CLIFFORD

"Ginny" Commercial

LIGONIER HIGH SCHOOL

Delta Sigma Epsilon, President '30, '31; Junior Chamber of Commerce; Y.W.C.A.; Leonard Literary Society; W.A.A.

WILMA L. COBB

"Wilma" Music

PUNXSUTAWNEY HIGH SCHOOL

Pi Kappa Sigma; Panhellenic Association; Resident Women's Student League; Y. W. C. A.; Music Club; Junior Band, Vesper Choir; Chorus; Leonard Literary Society

MARGARET KATHLEEN COLWELL

"Margie" Secondary Education

BEDFORD HIGH SCHOOL

Secondary Education Club; Y.W.C.A.; Poetry Club; Social Science Club; Leonard Literary Society; English Round Table

MARY DICKSON CONSIDINE

"Mary" Secondary Education

CANONSBURG HIGH SCHOOL

Junior Senior High School Club; Social Science Club; English Club; Poetry Club; Y. W. C. A.; Leonard Literary Society

VICTOR PHILIP CONSTANZO

"Doc" Secondary Education

HASTINGS HIGH SCHOOL

Sigma Tau Gamma; Secondary Education Club; Sci-Hi Club, Secretary '30, '31; Mathematics Club; Newman Club; Senior Orchestra; Leonard Literary Society; "Successful Calamity"; Intramural Basketball; Horseshoes, Champion '28, '29, '30

JAMES BERNELL CRAIG

"J.B." Secondary Education

RURAL VALLEY HIGH SCHOOL

Social Science Club; Travelers Club; Leonard Literary Society

MARGARET M. CRAVENER

"Peg" Secondary Education

INDIANA HIGH SCHOOL

Alpha Sigma Alpha; Secondary Education Club; Poetry Club; Social Science Club; Travelers Club; English Club; W.A.A.; Leonard Literary Society; "Why The Chimes Rang"

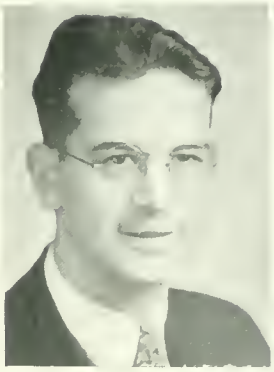

HENRY E. CRAWFORD

"Crawford" Secondary Education

SYKESVILLE HIGH SCHOOL

Secondary Education Club; Sci-Hi Club; Y.M.C.A.; Mathematics Club; Travelers Club; Chorus; Mens Glee Club

HETTIE DOD CRUM

"Hettie Dod" Home Economics

BESSEMER HIGH SCHOOL

Kappa Delta Pi; Home Economics Club; Y.W.C.A.; Leonard Literary Society

JOSEPH R. DAVIS

"Joe" Secondary Education

INDIANA HIGH SCHOOL

Phi Alpha Zeta, Secretary '31; Executive Council, Mens Student League '31; President Senior Class; Vice President, Freshmen Class; Secondary Education Club; Social Science Club; Sci-Hi Club; Mens Glee Club; Leonard Literary Society; "Why The Chimes Rang"; "Tille, The Mennonite Maid"; Penn Staff; Life Saving Corps; Varsity "I" Club, Secretary '30; Football, '28, '29; Basketball, '28, '29, '30, '31, Captain '31, '32

GRACE DICKSON

"Grace" Music

CORAOPOLIS HIGH SCHOOL

Alpha Sigma Alpha, Corresponding Secretary '30, '31, President '31, '32; Panhellenic Association, Corresponding Secretary '30, '31; Leonard Literary Society Y. W. C. A.; Music Club; Senior Band; Vesper Choir; Chorus

MARY MARTHA DIEHL

"Mary" Music

Derry Twp. High School

Leonard Literary Society; Music Club; Junior Orchestra; Vesper Choir; Chorus; Y. W. C. A.

LAURA BELLE DUNCAN

"Laura" Home Economics

Indiana High School

Home Economics Club; Leonard Literary Society

MARY CAROLINE DUNCAN

"Mary" Home Economics

Indiana High School

Home Economics Club; Y.W.C.A.; Leonard Literary Society

EMILY DUNN

"Emily" Music

McKeesport High School

Kappa Delta Pi; Music Club; Senior Band; Vesper Choir; Chorus

ELLENER LOUISE EDWARDS

"Ellener" Music

CONFLUENCE HIGH SCHOOL

Kappa Delta Pi; Student Council; Y.W.C.A.; Music Club; Senior Bank; Vesper Choir; Chorus, Leonard Literary Society; Secretary, Senior Class; Oak Staff

BARBARA EGLESTON

"Barb" Art

SCHENLEY HIGH SCHOOL

Kappa Delta Pi, President '30, '31; Alpha Phi Gamma; Alpha Sigma Alpha; Panhellenic Association; Indiana Penn Staff; Art Club, Secretary '30, '31; American College Quill Club, Chancellor '30, '31; Y. W. C. A.; Travelers Club; Poetry Club; W. A. A.; Leonard Literary Society; Red Cross Life Saving Corps

SUSAN S. EKAS

"Sue" Home Economics

TARENTUM HIGH SCHOOL

Home Economics Club; Y.W.C.A.; Leonard Literary Society

MADELINE R. ELKINS

"Madeline" Home Economics

DERRY TOWNSHIP HIGH SCHOOL

Pi Kappa Sigma, Keeper-of-Archives; Home Economics Club; Y.W.C.A.; Leonard Literary Society

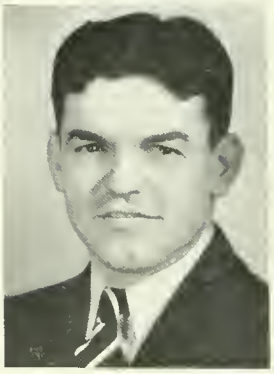

HORACE F. ERB

"Shorty" Commercial

POTTSTOWN HIGH SCHOOL

Kappa Delta Pi; Gamma Rho Tau, President '31, '32; Pi Omega Pi, Secretary '31, '32; Alpha Phi Gamma; Sigma Tau Gamma; Junior Chamber of Commerce; Oak Staff; Penn Staff; Leonard Literary Society; Baseball; Intramural Basketball, Horseshoes

MARY KAY ETTER

"Kay" Home Economics

PERRY HIGH SCHOOL

Delta Sigma Epsilon, Recording Secretary '30, '31; Home Economics Club; Y. W. C. A.; Leonard Literary Society

JEROME C. FITZ

"Jerry" Commercial

WAYNESBORO HIGH SCHOOL

Pi Omega Pi; Gamma Rho Tau, Vice President '31, '32; Phi Sigma Pi; Student Council, Secretary '30, '31; Junior Chamber of Commerce, President '30, '31; Y.M.C.A.; Sophomore Class President '29, '30; Oak Staff; Program Committee, Sophomore-Junior Prom; Leonard Literary Society, Financial Secretary '30, '31, Vice President '31, '32; "The Private Secretary," "Trelawney of The Wells", "Tillie, The Mennonite Maid"

STANLEY T. FLEMING

"Stan" Music

INDIANA HIGH SCHOOL

Sigma Tau Gamma, Treasurer '30, '31, President '31, '32; Inter-Fraternity Council; Y.M.C.A.; Senior Band; Senior Orchestra; Chorus; Leonard Literary Society; Intramural Basketball

GRACE PATRICIA FLYNN

"Grace" Commercial

McKeesport High School

Junior Chamber of Commerce; Leonard Literary Society

MABLE CLARE FOGARTY

"Mable" Secondary Education

Duquesne High School

Secondary Education Club, Secretary '31, '32; Social Science Club, Secretary, '31, '32; English Club, Vice President '31, '32; Newman Club, Secretary '30, '31, Vice President '31, '32; Poetry Club

ISABELL CLAIRE FREAS

"Isabell" Art

Punxsutawney High School

Student Council; Art Club; Leonard Literary Society

DOROTHY E. FRITCHMAN

"Dot" Home Economics

Indiana High School

Sigma Sigma Sigma; Home Economics Club; Leonard Literary Society

MARIE ELIZABETH GEORGE

"Marie" Home Economics

ROCHESTER HIGH SCHOOL

Home Economics Club; Y.W.C.A.; Poetry Club; Travelers Club; Leonard Literary Society

FLORENCE MARTHA GERBER

"Flo" Music

JOHNSTOWN HIGH SCHOOL

Alpha Sigma Alpha, Recording Secretary; Music Club; Senior Band; Senior Orchestra; Vesper Choir; Chorus; Y. W. C. A.; Leonard Literary Society

JAMES H. GETTY

"Jim" Secondary Education

JOHNSTOWN HIGH SCHOOL

Phi Sigma Pi; Secondary Education Club; Travelers Club; Y.M.C.A., Treasurer '29, '30; Sci-Hi Club; Mens Glee Club; Leonard Literary Society; Football; Track; Intramural Basketball

JEROME ALLEN GETTY

"Jerry" Secondary Education

JOHNSTOWN HIGH SCHOOL

Phi Sigma Pi, Sergeant-at-Arms '29, '30, Treasurer '31, '32; Student Council; Men's Student League, President; Y.M.C.A., President, '31, '32; Sci-Hi Club, Treasurer '29, '30; Travelers Club; Leonard Literary Society; Football '28, '29, '30, '31; Secondary Education Club, Treasurer '29, '30

SARA THEODORA GRACY

"Sally" Art

SCHENLEY HIGH SCHOOL

Alpha Sigma Alpha, Recording Secretary; Art Club; W. A. A.; Leonard Literary Society

HERBERT STEELE GREGG

"Herb" Secondary Education

BROCKWAY HIGH SCHOOL

Kappa Delta Pi; Alpha Phi Gamma; Phi Alpha Zeta; Alpha Omega Geographers, President '30, '31; Secondary Education Club; American College Quill Club, Keeper-of-the-Purse '29, '30; Lincoln Debating Club, Vice-President '29, '30; Poetry Club, President '30, '31; Social Science Club; Travelers Club; Leonard Literary Society; Indiana Penn Staff, Editor-in-Chief '30, '31; Intramural Basketball, Tennis, Volley Ball

MAHLON CHARLES GRESSLEY

"Male" Secondary Education

INDIANA HIGH SCHOOL

Sigma Tau Gamma, Vice President '31, '32; Junior Senior High School Club; Social Science Club; Sci-Hi Club; Varsity "I" Club; Basketball '29, '30, '31, '32; Track '29, '31; Life Saving Corps; Travelers Club

MARY ELIZABETH GUTHRIE

"Mary" Secondary Education

INDIANA HIGH SCHOOL

Alpha Omega Geographers, Secretary '32; Travelers Club, President '31; Secondary Education Club; Poetry Club; Sci-Hi Club; English Club; W.A.A.; Leonard Literary Society

WILMA K. HAFER

"Will" Commercial

DORMONT HIGH SCHOOL

Kappa Delta Pi; Pi Omega Pi; Alpha Sigma Tau, President '30, Treasurer '31, Corresponding Secretary '32; Student Council; Women's Resident Student League, President '32; Junior Chamber of Commerce; Y.W.C.A.; Leonard Literary Society; Penn Staff '31

HENRIETTA HARPER

"Hiney" Music

LANGLEY HIGH SCHOOL

Y. W. C. A.; Leonard Literary Society; W. A. A.; Music Club; Senior Orchestra; Junior Band; Vesper Choir; Chorus; Life Saving Corps

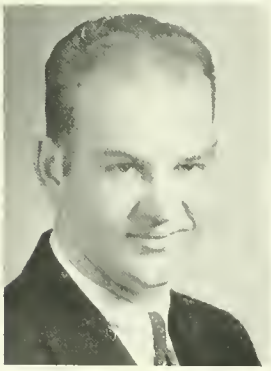

MAX HARWICK

"Maxie" Secondary Education

PUNXSUTAWNEY HIGH SCHOOL

Phi Alpha Zeta, President '31, '32; Business Manager, Alphian; Secondary Education Club; Social Science Club; Mathematics Club; Intramural Basketball

JOHN R. HAUBERT

"Johnnie" Commercial

RED LION HIGH SCHOOL

Gamma Rho Tau, Sergeant-at-Arms '32; Junior Chamber of Commerce; Y.M.C.A.; Travelers Club; Senior Band; Leonard Literary Society; Baseball; Intramural Basketball, Tennis

HILDA C. HAUSLER

"Hilda" Music

DONORA HIGH SCHOOL

Music Club; Senior Band; Vesper Choir; Chorus; Junior Band; Y.W.C.A.; Leonard Literary Society

WILLIAM HEARD

"Bill" Secondary Education

ELDERS RIDGE VOCATIONAL HIGH SCHOOL

Junior Senior High School Club; Mathematics Club; Sci-Hi Club; Varsity "I" Club; Basketball; Track; Baseball

MRS. GLADYS LEOLA ELLIS HEATH

Elementary Degree

CURTIS HIGH SCHOOL

Elementary Degree Club; Y.W.C.A.; Travelers Club; Mother Goose Club; Leonard Literary Society; "Why The Chimes Rang"

G. W. HEFFNER

"Bill" Commercial

RED LION HIGH SCHOOL

Gamma Rho Tau; Phi Alpha Zeta; Junior Chamber of Commerce; Travelers Club; Leonard Literary Society

CLINTON FRANKLIN HEIL

"Clinton" Secondary Education

BETHLEHEM HIGH SCHOOL

Phi Alpha Zeta; Sci-Hi Club; Mathematics Club; Leonard Literary Society

HELEN JOSEPHINE HENDERSON

"Jo" Secondary Education

VANDERGRIFT HIGH SCHOOL

Alpha Omega Geographers, Secretary '31; Junior Senior High School Club; Women's Student League; Y. W. C.A.; Travelers Club; English Round Table; Poetry Club; W. A. A.; Leonard Literary Society

MARIAN I. HILL

"Marian" Home Economics

WINDBER HIGH SCHOOL

Pi Kappa Sigma, Vice President '30, '31; Home Economics Club; Y.W.C.A.; W.A.A.; Leonard Literary Society

RUBY GRACE HOBAUGH

"Gracious" Secondary Education

WILKINSBURG HIGH SCHOOL

Junior Senior High School Club; Travelers Club; Social Science Club; Y. W. C. A.; Leonard Literary Society

ARLENE IONE HOOVER

"Arlene" Home Economics

INDIANA HIGH SCHOOL

Home Economics Club; Leonard Literary Society

CAROLYN LOUISE HOUSAMAN

"Louise" Art

MCKEESPORT HIGH SCHOOL

Pi Kappa Sigma; Art Club; Leonard Literary Society

MICHAEL HOZIK

"Mike" Secondary Education

VINTONDALE HIGH SCHOOL

Kappa Delta Pi; Alpha Phi Gamma, Second Vice President; Sigma Tau Gamma, Historian; Student Council, President; Secondary Education Club; American College Quill Club, Warden of the Purse; Y.M.C.A.; Social Science Club; Mathematics Club, Secretary; Poetry Club; Newman Club; English Club; Lincoln Debating Club, President; Leonard Literary Society; Oak Staff; Varsity "I" Club; Cross Country; Baseball; Intramural Basketball, Horseshoes

KATHERINE HUEBNER

"Kay" Art

WESTMONT HIGH SCHOOL

Art Club; Leonard Literary Society

JOHN IRVIN IFERT, JR.

"Johnny" Music

COALPORT HIGH SCHOOL

Phi Alpha Zeta; Music Club; Senior Band; Senior Orchestra; Chorus; Y.M.C.A.; Mathematics Club; Social Science Club; Travelers Club; Tennis; Intramural Basketball, Horseshoes, Tennis; Music Committee, Sophomore Prom, Senior Prom

SARA ROBERTA JACOBS

"Sallie" Home Economics

TAMAQUA HIGH SCHOOL

Sigma Sigma Sigma; Home Economics Club; Y.W.C.A.; Travelers Club; W.A.A.; Leonard Literary Society

DOROTHY JAMISON

"Dot" Commercial

BELLWOOD HIGH SCHOOL

Pi Omega Pi; Junior Chamber of Commerce; Travelers Club; Y.W.C.A.; Leonard Literary Society

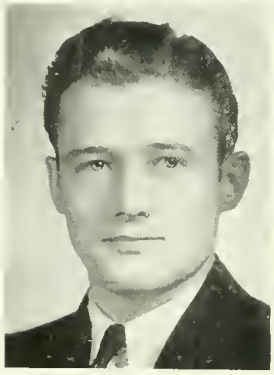

JOSEPH N. JOHNSON

"Joe" Secondary Education

PLUMVILLE HIGH SCHOOL

Phi Alpha Zeta; Junior Senior High School Club; Mathematics Club; Sci-Hi Club; Y.M.C.A.; Intramural Basketball; Life Saving Corps

VIRGINIA NELL KARLEN

"Jimmy" Secondary Education

DORMONT HIGH SCHOOL

Alpha Sigma Alpha, Corresponding Secretary '31; English Club; Poetry Club; Junior Senior High School Club; Mathematics Club; Travelers Club; Y. W. C. A.; Leonard Literary Society; Oak Staff; Lyric Club; Women's Student League

FREDDA KELLER

"Fredda" Commercial

SHICKSHINNY HIGH SCHOOL

Pi Omega Pi; Junior Chamber of Commerce; Y.W. C.A.; Leonard Literary Society

HELEN MAE KELLEY

"Helen" Home Economics

WEST NEWTON HIGH SCHOOL

Kappa Delta Pi; Pi Kappa Sigma, Corresponding Editor, Corresponding Secretary; Home Economics Club, Secretary, President; Y.W.C.A.; Leonard Literary Society

HARRIET KATHRYN KOCH

"Harriet" Commercial

ALLENTOWN HIGH SCHOOL

Kappa Delta Pi; Pi Omega Pi; Junior Chamber of Commerce; Y.W.C.A.; W.A.A.; Leonard Literary Society

ROSE MARY KOZAK

"Kosie" Commercial

AMBRIDGE HIGH SCHOOL

Pi Omega Pi; Junior Chamber of Commerce; Newman Club; Leonard Literary Society

MARGARET LEONE KRING

"Margaret" Music

INDIANA HIGH SCHOOL

Student Council; Y. W. C. A.; Music Club; Junior Band; Vesper Choir; Chorus

S. LeROY KUNKLE

"Pete" Secondary Education

HOMER CITY HIGH SCHOOL

Junior Senior High School Club; Mathematics Club; Sci-Hi Club; Basketball; Baseball

ELEANOR LUCILLE LEWIS

"Lou" Home Economics

PUNXSUTAWNEY HIGH SCHOOL

Home Economics Club; Poetry Club; Leonard Literary Society

MARY HELEN LIEKERT

"Helen" Secondary Education

BLAIRSVILLE HIGH SCHOOL

Secondary Education Club; American College Quill Club, Keeper-of-the-parchment; English Club; Poetry Club; Social Science Club; Leonard Literary Society; "Why The Chimes Rang"

ANNAGRACE LIEBEGOTT

"Bill" Music

DUQUESNE HIGH SCHOOL

Pi Kappa Sigma, President '29, '30; Recording Secretary '31, '32; Panhellenic Association, Recording Secretary '30, '32; President '31, '32; Y.W.C.A.; Music Club; Senior Orchestra; Junior Band; Vesper Choir; Chorus; W.A.A.; Leonard Literary Society

GLADYS LOCKARD

"Glad" Music

Music Club; Chorus

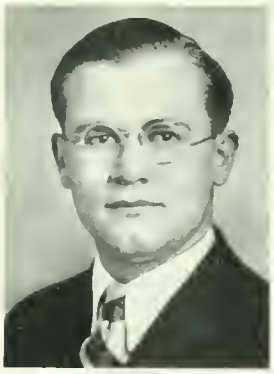

BRUCE F. LYBARGER

"Big Chief" Secondary Education

VENTONDALE HIGH SCHOOL

Kappa Delta Pi, Recording Secretary; Alpha Phi Gamma, Vice President, President; Phi Sigma Pi, Recording Secretary; Alpha Omega Geographers; American College Quill Club, Chancellor, Warden; Oak Staff, Editor-in-Chief, '30, '31; Y.M.C.A., Vice President, President '30, '31; Secondary Education Club; Social Science Club; Poetry Club; Travelers Club; English Club; Lincoln Debating Club; President; Indiana Penn Staff, Features Editor; Leonard Literary Society

ELIZABETH J. McCLAIN

"Bettie" Home Economics

JUNIATA HIGH SCHOOL

Delta Sigma Epsilon, Vice President '30, '31; Home Economics Club, Treasurer '29, '30; Y.W.C.A.; Leonard Literary Society

GEORGE DAVID McCLAREN

"George" Secondary Education

INDIANA HIGH SCHOOL

Alpha Phi Gamma; Phi Alpha Zeta; Alpha Omega Geographers; American College Quill Club; English Club; Secondary Education Club; Travelers Club; Social Science Club; Poetry Club; Penn Staff; Oak Staff; Leonard Literary Society; Varsity "I" Club; Football; Basketball; Track; Intramural Basketball, Horseshoes

MARGARET TREASURE McKELVEY

"Peg" Home Economics

BOLIVAR HIGH SCHOOL

Home Economics Club; Y. W. C. A.; Leonard Literary Society

THORD MASON MARSHALL

"Marshall" Secondary Education

DAYTON VOCATIONAL HIGH SCHOOL

Phi Sigma Pi; Sci-Hi Club, Treasurer '31; Y.M.C.A.; Mathematics Club; Secondary Education Club; Travelers Club; Varsity "I" Club; Football '28, '29; Track '29, '30, '31, Captain '31, '32; Cross Country, Captain '30, '31; Intramural Basketball

SALLY ANN MILLER

"Sally Ann" Home Economics

New Cumberland High School

Home Economics Club; Y.W.C.A.; W.A.A.; Leonard Literary Society

PHYLLIS BERGEN MILLIRON

"Phil" Secondary Education

Dayton Vocational High School

Junior Senior High School Club; Social Science Club; Poetry Club, Treasurer '31, '32; Penn Staff; English Round Table; Women's Student League

LAURA M. MYERS

"Laura" Home Economics

Indiana High School

Home Economics Club; Y.W.C.A.; Leonard Literary Society

JULIUS NELSON

"Hossfield" Commercial

Windber High School

Pi Omega Pi, Treasurer '31, '32; Gamma Rho Tau, Historian '31, '32, Acting Secretary '32; Alpha Phi Gamma; Junior Chamber of Commerce; Mathematics Club; Travelers Club, Secretary '30, '31; Leonard Literary Society; Intramural Basketball, Horseshoes, Tennis; Penn Staff; Oak Staff

ROBERT F. NEVILLE

"Bob" Music

JOHNSTOWN HIGH SCHOOL

Phi Sigma Pi; Senior Band; Senior Orchestra; Chorus; Mens Glee Club; Leonard Literary Society; Y.M.C.A.; Travelers Club

MILDRED AMANDA NICELY

"Mildred" Home Economics

INDIANA HIGH SCHOOL

Home Economics Club; Poetry Club; Leonard Literary Society

SARA EDITH NICELY

"Sara" Commercial

INDIANA HIGH SCHOOL

Pi Omega Pi, Historian; Junior Chamber of Commerce; Y.W.C.A.; W.A.A.

KATHRYN CLARA PARK

"Kathryn" Music

Y.W.C.A.; Senior Band; Senior Orchestra; Vesper Choir; Chorus; Leonard Literary Society

MILDRED M. PETRY

"Mickey" Music

FERNDALE HIGH SCHOOL

Y.W.C.A.; Travelers Club; Junior Band; Vesper Choir; Chorus; Leonard Literary Society

KENNETH McGREGOR PFEIFFER

"Ken" Secondary Education

TAMPA HIGH SCHOOL

Travelers Club; Secondary Education Club; Y.M.C.A.; Sci-Hi Club; Leonard Literary Society

WILMA KATHRYN PHILLIPS

"Billie" Commercial

GREENSBURG HIGH SCHOOL

Junior Chamber of Commerce; Y. W. C. A.; Travelers Club; Leonard Literary Society

FRIEDA IONE PUTMAN

"Put" Secondary Education

SOMERSET HIGH SCHOOL

Secondary Education Club; Travelers Club; Y.W.C.A.; Poetry Club; English Club; W.A.A.; Leonard Literary Society

DOROTHY H. QUINN

"Dot" Commercial

SAYRE HIGH SCHOOL

Pi Omega Pi; Junior Chamber of Commerce; Travelers Club; Newman Club; Y. W. C. A.; Leonard Literary Society; Tennis, Captain '30

LUCY ROSATI

"Lou" Music

NEW CASTLE HIGH SCHOOL

American College Quill Club; Y.W.C.A.; Newman Club; Travelers Club; Music Club; Vesper Choir; Chorus; Junior Band; Penn Staff; Oak Staff; Leonard Literary Society

SARAH OLIVE RUMBAUGH

"Sarah" Home Economics

PATTON HIGH SCHOOL

Home Economics Club; Leonard Literary Society

BLAIR HOLMAN RUPERT

"Rupe" Secondary Education

SYKESVILLE HIGH SCHOOL

Sigma Tau Gamma, Sergeant-at-Arms '30, '31; Secondary Education Club; Y.M.C.A.; Sci-Hi Club; Mathematics Club, Treasurer '31; Travelers Club; Chorus; Mens Glee Club; Leonard Literary Society; "Why The Chimes Rang"; Intramural Basketball, Horseshoes, Tennis

E. RUTH SAUSERMAN

"Ruth" Music

NEWPORT HIGH SCHOOL

Y.W.C.A.; Travelers Club; Junior Band; Vesper Choir; Chorus; Leonard Literary Society; W.A.A.

GEORGE HUBERT SCHANDELMIER

"Jack" Secondary Education

ALTOONA HIGH SCHOOL

Phi Alpha Zeta; Inter-Fraternity Council; Secondary Education Club; Travelers Club; Leonard Literary Society; "Why The Chimes Rang"

RUTH HILLIARD SCHWER

"Pal" Art

WINDBER HIGH SCHOOL

Pi Kappa Sigma; Panhellenic Association; Art Club; Newman Club; Leonard Literary Society; Basketball

MARGARET GRACE SEBERRY

"Peg" Home Economics

DORMONT HIGH SCHOOL

Home Economics Club; Y.W.C.A.; Travelers Club; Leonard Literary Society

BEATRICE R. SHAFFER

"Bee" Music

WINDBER HIGH SCHOOL

Pi Kappa Sigma, President, '30, '31, Keeper of Archives '31, '32; Y.W.C.A.; Senior Orchestra; Vesper Choir; Chorus; Leonard Literary Society

JACOB J. SHICK

"Yock" Secondary Education

HURSTS HIGH SCHOOL

Kappa Delta Pi, Treasurer, '30, '31; Phi Sigma Pi; Secondary Education Club; Mathematics Club, Treasurer, '30, '31; Y.M.C.A.; Sci-Hi Club, President, '30, '31; Travelers Club, President '29, '30; Newman Club; Leonard Literary Society; Track; Cross Country

ANGELINE SHONTZ

"Ann" Home Economics

CONNEAUT LAKE HIGH SCHOOL

Home Economics Club; Leonard Literary Society

JOSEPH SIEGMAN

"Chizzy" Secondary Education

OLIVER HIGH SCHOOL

Phi Sigma Pi, Treasurer '30, '31, President '31, '32; Inter-Fraternity Council; Secondary Education Club, Vice President '31, '32; Travelers Club, President '31; Mathematics Club, Vice President '30, '31; Sci-Hi Club, Secretary '29, '30; Leonard Literary Society; "Why The Chimes Rang"; Varsity "I" Club, President '31, '32; Football; Basketball; Baseball; Oak Staff, Athletic Editor; Indiana Penn Staff

JULIA ARMEN SMITH

"Judy" Secondary Education

KITTANNING HIGH SCHOOL

Alpha Sigma Alpha, Chapter Editor '29, '30, '31, Vice President '31; Junior Senior High School Club; Social Science Club; English Club; Poetry Club; Y. W. C. A.; Leonard Literary Society; "Dover Road"; "Peg O' My Heart"

LUCILE CATHERINE SPEER

"Speer" Secondary Education

CRAFTON HIGH SCHOOL

Alpha Phi Gamma; Secondary Education Club; American College Quill Club; English Club; Mathematics Club; Poetry Club, Secretary '30, '31, President '31, '32; Newman Club '31, '32; W.A.A., Treasurer '30, '31; Oak Staff; Leonard Literary Society

ALVA A. SPENCE

"Alvie" Art

CLAIRTON HIGH SCHOOL

Pi Kappa Sigma, Secretary '30, '31, President '31, '32; Panhellenic Association; Student Council, Vice President; Art Club; Y.W.C.A.; Travelers Club; Leonard Literary Society

HELEN L. SPICHER

"Helen" Secondary Education

INDIANA HIGH SCHOOL

Junior Senior High School Club; Sci-Hi Club; Mathematics Club; Travelers Club; Leonard Literary Society

ALICE LOUISE STAFFORD

"Al" Commercial

WAYNESBURG HIGH SCHOOL

Alpha Sigma Tau, Secretary '30, '31, Treasurer '31, '32; Junior Chamber of Commerce; Sophomore Class Secretary '29, '30; Indiana Penn Staff; Y.W.C.A.; Leonard Literary Society; Life Saving Corps

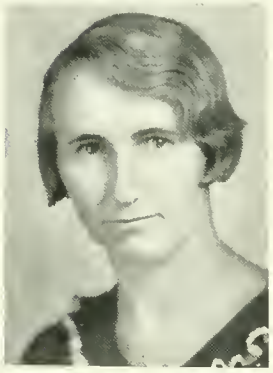

HELEN STEELE

"Helen" Secondary Education

WINDBER HIGH SCHOOL

Kappa Delta Pi; Secondary Education Club; Vice President '30, '31, President '31, '32; English Club, President '31, '32; Social Science Club, Secretary '30, '31, Vice President '31, '32; Y.W.C.A.; W.A.A., Secretary '30, '31, Vice President '31, '32; W.A.A. "I" Club; Life Saving Corps; Penn Staff; Women's Resident Student League

LAURA BELLE STEPHENS

"Laura" Home Economics

INDIANA HIGH SCHOOL

Home Economics Club; W.A.A.; Leonard Literary Society

NELLIE MAE STOMBAUGH

"Nell" Art

JOHNSTOWN HIGH SCHOOL

Art Club; Y.W.C.A.; Travelers Club; W.A.A., President '31, '32; Leonard Literary Society

JULIA SULLIVAN

"Sully" Music

CENTRAL ERIE HIGH SCHOOL

Pi Kappa Sigma, Secretary '29, '30; Music Club; Senior Orchestra; Junior Orchestra; Vesper Choir; Chorus; Newman Club; Leonard Literary Society

ELEANOR SWANSON

"Swanny" Commercial

BRADFORD HIGH SCHOOL

Junior Chamber of Commerce; Y.W.C.A.; W.A.A.; Leonard Literary Society

ELIZABETH SWIRES

"Betty" Elementary Degree

PHILIPSBURG HIGH SCHOOL

Elementary Degree Club, Secretary '29, '30, President '31, '32; Prigrind Club; Y.W.C.A.; Leonard Literary Society

JOSEPH J. TARALLO

"Joe" Commercial

HASTINGS HIGH SCHOOL

Gamma Rho Tau; Pi Omega Pi; Sigma Tau Gamma, Secretary '31; Junior Chamber of Commerce; Travelers Club; Newman Club, Secretary '30; Senior Band; Leonard Literary Society; Intramural, Barketball, Horseshoes

MARION TROWBRIDGE

"Pat" Home Economics

DELEVAN HIGH SCHOOL

Home Economics Club; Y.W.C.A.; Poetry Club; W.A.A.; Leonard Literary Society

R. WAYNE TRUXAL

"Trux" Secondary Education

LATROBE HIGH SCHOOL

Phi Alpha Zeta; Junior Senior High School Club; Social Science Club; Mathematics Club; Travelers Club; Y. M. C. A.; Track; Cross Country; Intramural, Basketball

BEATRICE J. TRYON

"Bea" Elementary Degree

TITUSVILLE HIGH SCHOOL

Elementary Degree Club; Intermediate Club; Travelers Club; W. A. A.; Mother Goose Club; Leonard Literary Society

GALEN B. WALKER

"Walker" Commercial

GREEN TWP. HIGH SCHOOL

Gamma Rho Tau, Secretary '30; Sigma Tau Gamma, Treasurer '30; Junior Chamber of Commerce, Sergeant-at-Arms; Travelers Club; Leonard Literary Society; Intramural, Basketball

CAMILLA HARRIET WALSH

"Chubby" Commercial

JOHNSONBURG HIGH SCHOOL

Junior Chamber of Commerce; Travelers Club; Newman Club; Leonard Literary Society

ARTHUR M. WEAVER

"Art" Commercial

MILLERSBURG HIGH SCHOOL

Gamma Rho Tau; Pi Omega Pi; Phi Sigma Pi; Student Council; Junior Chamber of Commerce; Y.M.C.A.; Travelers Club; Leonard Literary Society; Varsity "I" Club; Basketball; Baseball; Intramural Basketball

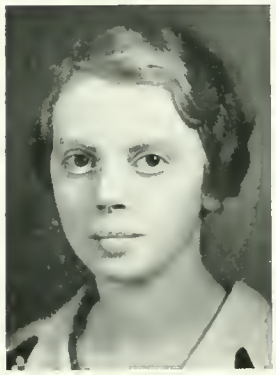

DOROTHY JANE WHERRY

"Dot" Home Economics

JUNIATA HIGH SCHOOL

Delta Sigma Epsilon; Home Economics Club; Newman Club; W.A.A.; Leonard Literary Society

ELIZABETH A. WHINERY

"Libby" Commercial

AVALON HIGH SCHOOL

Sigma Sigma, Sigma, Treasurer '30, '31, President '31, '32; Panhellenic Association; Junior Chamber of Commerce, Recording Secretary '29, '30; Y.W.C.A., President '30, '31; W.A.A.; Handbook, Assistant Editor; Leonard Literary Society

ELIZABETH LOUISE WIGGINS

"Louise" Elementary Degree

INDIANA HIGH SCHOOL

Elementary Degree Club; Prigrind Club; Travelers Club; Leonard Literary Society

DOROTHY MAY WILSON

"Dotty" Secondary Education

DUBOIS HIGH SCHOOL

Secondary Education Club; Y.W.C.A.; Social Science Club; Leonard Literary Society; English Round Table

MARY DUNCAN WIRT

"Mary" Art

CAMP HILL HIGH SCHOOL

Delta Sigma Epsilon, Recording Secretary '29, '30, Chaplain '31, '32; Panhellenic Association; Art Club, Vice President '30, '31, Secretary '31, '32; Y.W.C.A.; Leonard Literary Society, Student Assistant

HELEN L. WIRTH

"Helen" Home Economics

ETNA HIGH SCHOOL

Alpha Sigma Alpha, Chaplain '28, '29, '31; Home Economics Club; Y.W.C.A.; Leonard Literary Society

RUTH WISSINGER

"Ruthie" Commercial

TARENTUM HIGH SCHOOL

Pi Kappa Sigma, Corresponding Editor; Junior Chamber of Commerce; Y.W.C.A.; Travelers Club; Leonard Literary Society

VIOLA E. WYATT

"Vi" Elementary Degree

SOUTH BROWNSVILLE HIGH SCHOOL

Prigrind Club; Y.W.C.A.; Elementary Degree Club; Travelers Club; Leonard Literary Society

EDITH ELIZABETH WYCOFF

"Edith" Secondary Education

DONORA HIGH SCHOOL

Junior Senior High School Club; Travelers Club, President; Y.W.C.A.; Leonard Literary Society

EARLE D. ZIMMERMAN

"Zim" Secondary Education

RURAL VALLEY HIGH SCHOOL

Secondary Education Club

RUTH PEARL ZIMMERMAN

"Ruthie" Home Economics

McKeesport High School

Kappa Delta Pi, Historian '31, '32; Sigma Sigma Sigma, Recording Secretary '31, '32; Home Economics Club; Y.W.C.A.; Poetry Club; Travelers Club; W.A.A.; Leonard Literary Society, Treasurer '31, '32; "Three Wise Fools", "Why The Chimes Rang"; Life Saving Corps

Diploma Seniors

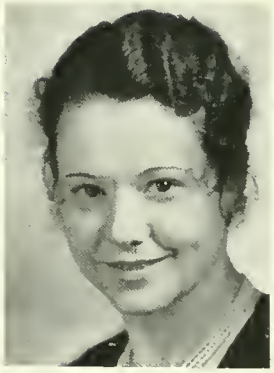

Diploma Seniors

OFFICERS

President . . . . . FRANCES GRAY
Vice President . . . . . RUTH EDWARDS
Secretary . . . . . DORATHY ARGALL
Treasurer . . . . . MARTHA GREENWOOD

IDA LOUISE ABBOTT

"Ida" Primary

Derry Twp. High School

Prigrind Club; Y.W.C.A.; Mother Goose Club

GLADYS RUTTER ADAMS

"Smiles" Intermediate

Johnstown High School

Intermediate Club; Travelers Club; Mother Goose Club; Leonard Literary Society; W. A. A.

SARA MARIE ADAMS

"Sara" Primary

Indiana High School

Prigrind Club; Travelers Club; Leonard Literary Society

LOUISE A. ALLEN

"Louise" Primary

Har-Brack Union High School

Mother Goose Club; Y. W. C. A.; Leonard Literary Society

CHARLES W. ALLSOPP

"Chuck" Intermediate

WOODWARD TWP. HIGH SCHOOL

Intermediate Club; Y.M.C.A.; Travelers Club; Men's Glee Club; Track; Cross Country; Intramural, Basketball, Tennis

DOROTHY MAE AMENT

"Dotty" Primary

LATROBE HIGH SCHOOL

Prigrind Club; Y. W. C. A.; Travelers Club; W. A. A.; Leonard Literary Society

HELEN LOUISE ANDERSON

"Andy" Primary

SCOTTDALE HIGH SCHOOL

Prigrind Club; Y. W. C. A.; Mother Goose Club; Leonard Literary Society

RUTH L. ANDREWS

"Ruthie" Intermediate

SEWICKLEY TWP. HIGH SCHOOL

Intermediate Club; Y.W.C.A.; Travelers Club; Mother Goose Club

DORATHY LISBETH ARGALL

"Dottie" Primary

SWISSVALE HIGH SCHOOL

Delta Sigma Epsilon; Panhellenic Association; Secretary, Diploma Seniors; Oak Staff '30; Prigrind Club; Primary Council; Y. W. C. A.; Travelers Club; Mother Goose Club; W. A. A.; Leonard Literary Society

ELMA MARIE BAIRD

"Elma" Primary

REDSTONE TWP. HIGH SCHOOL

Prigrind Club; Y. W. C. A.; Mother Goose Club; Leonard Literary Society

EMMA MARY BAKER

"Emma" Primary

EAST HUNTINGDON HIGH SCHOOL

Mother Goose Club; Y. W. C. A.; Travelers Club

SARA ELIZABETH BALENTINE

"Sara" Primary

WEST NEWTON HIGH SCHOOL

Prigrind Club; Y. W. C. A.; Travelers Club; Leonard Literary Society

BETTY JOAN BARRETT

"Betty" Primary

East Pittsburgh High School

Prigrind Club; Y. W. C. A.; Newman Club; Mother Goose Club; Leonard Literary Society

HARRIETT JANE BARRETT

"Huddie" Intermediate

Freeport High School

Intermediate Club; Y. W. C. A.; Mother Goose Club; Leonard Literary Society

RUTH E. BECK

"Ruthie" Intermediate

Altoona High School

Intermediate Club; Y.W.C.A.; Travelers Club; Mother Goose Club; Leonard Literary Society

OLIVE ROSE BEDONT

"Olive" Intermediate

Duquesne High School

Intermediate Club; Y. W. C. A.; Travelers Club; Newman Club; Mother Goose Club; Leonard Literary Society

SARA M. BEECHEY

"Sally" Primary

VINTONDALE HIGH SCHOOL

Prigrind Club, Treasurer; Y. W. C. A.; Mother Goose Club; Leonard Literary Society

MARGUERITE LOUISE BENDER

"Peg" Primary

WILLIAMSPORT HIGH SCHOOL

Prigrind Club; Y. W. C. A.; Newman Club; Mother Goose Club; Leonard Literary Society; W. A. A.; Intramural Tennis '30

ELIZABETH V. BENNETT

"Libby" Intermediate

PITCAIRN HIGH SCHOOL

Intermediate Club; Travelers Club; Leonard Literary Society

ETHEL BERG

"Ethel" Intermediate

TURTLE CREEK UNION HIGH SCHOOL

Intermediate Club; Travelers Club; Leonard Literary Society

GERTRUDE F. BERGER

"Gert" Intermediate

JEANNETTE HIGH SCHOOL

Intermediate Club; Travelers Club; Leonard Literary Society

FRANCES SARAH BERTINO

"Fran" Intermediate

VANDERGRIFT HIGH SCHOOL

Intermediate Club; Y. W. C. A.; Travelers Club; Newman Club; W. A. A.

MARY ELIZABETH BESSELMAN

"Mary" Intermediate

ST. TITUS HIGH SCHOOL

Intermediate Club; Y.W.C.A.; Travelers Club; Newman Club; W.A.A.; Leonard Literary Society

MARJORIE E. BEST

"Marjie" Primary

VERONA HIGH SCHOOL

Prigrind Club; Y.W.C.A.; Travelers Club; Leonard Literary Society

MARY ELLEN BEST

"Mary" Primary

KITTANNING HIGH SCHOOL

Prigrind Club; Y. W. C. A.; Mother Goose Club; Senior Band; Leonard Literary Society

CORINNA ESTHER BIER

"Crin" Primary

PUNXSUTAWNEY HIGH SCHOOL

Prigrind Club; Y. W. C. A.; Leonard Literary Society

OLIVER D. BIGGS

"Biggs" Intermediate

TRAFFORD HIGH SCHOOL

Intermediate Club; Y. M. C. A.; Travelers Club; Leonard Literary Society; Intramurals, Basketball, Horseshoes

DOROTHY ELVERDA BLOOM

"Dot" Intermediate

SOUTH FORK HIGH SCHOOL

Intermediate Club; Y.W.C.A.; Travelers Club; Leonard Literary Society; W.A.A.

VERNA MARIE BLOSE

"Pat" Intermediate

RURAL VALLEY HIGH SCHOOL

Art Club; Travelers Club; Mother Goose Club

DAISY MARIE BOARTS

"Daisy" Intermediate

FORD CITY HIGH SCHOOL

Intermediate Club; Y. W. C. A.; Poetry Club; Travelers Club; Mother Goose Club

BEATRICE E. BOLIN

"Bea" Primary

BRADFORD HIGH SCHOOL

Prigrind Club; Y. W. C. A.; Leonard Literary Society; W. A. A.

CHRISTINA BOND

"Tene" Primary

FRANKLIN TWP. HIGH SCHOOL

Prigrind Club; Y. W. C. A.; Leonard Literary Society

FRANCES CECELIA BOSLETT

"Honey" Intermediate

CARROLLTOWN HIGH SCHOOL

Intermediate Club; Y.W.C.A.; Newman Club; Mother Goose Club; Leonard Literary Society

VIRGINIA MARY BOSLETT

"Hon" Primary

CARROLLTOWN HIGH SCHOOL

Prigrind Club; Y. W. C. A.; Newman Club; Mother Goose Club; Leonard Literary Society

JOSEPHINE G. BOWMAN

"Josephine" Intermediate

JOHNSTOWN HIGH SCHOOL

Intermediate Club; Mother Goose Club; Leonard Literary Society

MARY BOWMAN

"Mary" Intermediate

JOHNSTOWN HIGH SCHOOL

Intermediate Club; Travelers Club; Mother Goose Club; W. A. A.; Leonard Literary Society

ALENE G. BOWSER

"Alene" Intermediate

KITTANNING HIGH SCHOOL

Intermediate Club; Y. W. C. A.; Leonard Literary Society

DOROTHY BOWSER

"Dot" Primary

BOLIVAR HIGH SCHOOL

Prigrind Club; Y.W.C.A.; Mother Goose Club; W.A.A.; Leonard Literary Society

HELEN M. BRINDLEY

"Hebbie" Primary

SCOTT HIGH SCHOOL

Prigrind Club; Y. W. C. A.; Leonard Literary Society

GERTRUDE ELIZABETH BRINKER

"Gertie" Primary

JEANNETTE HIGH SCHOOL

Prigrind Club; Y. W. C. A.; Leonard Literary Society

DORIS BROWN

"Doris" Intermediate

COLVER HIGH SCHOOL

Intermediate Club; Mother Goose Club; Leonard Literary Society

EDITH LORRAINE BROWN

"Edie" Intermediate

MORRISONS COVE VOCATIONAL HIGH SCHOOL

Travelers Club; Y. W. C. A.; Mother Goose Club; W. A. A.

GENEVIEVE LUELLA BROWN

"Gen" Primary

EAST PITTSBURGH HIGH SCHOOL

Delta Sigma Epsilon, Corresponding Secretary '31; Prigrind Club; Home Economics Club; Y. W. C. A.; Travelers Club; Leonard Literary Society; Oak Staff '32

ELIZABETH BROWNFIELD

"Brownie" Primary

NORTH UNION HIGH SCHOOL

Prigrind Club; Y. W. C. A.; Leonard Literary Society; W. A. A.

MARY GERTRUDE BROWNING

"Trude" Intermediate

CONNELLSVILLE HIGH SCHOOL

Intermediate Club; Y. W. C. A.; Newman Club

MARIAN BRYSON

"Marrianne" Intermediate

MARS HIGH SCHOOL

Intermediate Club; Y. W. C. A.; Travelers Club; Leonard Literary Society

MARY GLADYS BUCHANAN

"Mary" Primary

IRWIN HIGH SCHOOL

Prigrind Club; Mother Goose Club; Leonard Literary Society

MARY IRENE BUHITE

"Mary" Primary

ST. CATHERINE HIGH SCHOOL

Prigrind Club; Newman Club; Mother Goose Club; Leonard Literary Society

LAVADA A. BURKETT

"Lavada" Intermediate

New Paris High School

Intermediate Club; Travelers Club; Mother Goose Club; Leonard Literary Society

RUTHANN BUTTS

"Ruthann" Primary

Armagh High School

Prigrind Club; Leonard Literary Society

GRACE F. BYRON

"Grace" Intermediate

Monessen High School

Intermediate Club; Y. W. C. A.; Travelers Club

BERNADINE L. CALDWELL

"Bernie" Intermediate

Spangler High School

Intermediate Club; Y.W.C.A.; Travelers Club; Mother Goose Club; Leonard Literary Society

ELIZABETH ANN CALHOUN

"Betty" Primary

BLAIRSVILLE HIGH SCHOOL

Prigrind Club; Y. W. C. A.; Mother Goose Club; W. A. A.; Leonard Literary Society

LORETTA MARGARET CALLAHAN

"Irish" Primary

FORD CITY HIGH SCHOOL

Prigrind Club; Y. W. C. A.; Travelers Club; Newman Club; Mother Goose Club; W. A. A.

JAMES MAHAN CAMPBELL

"Blondy" Intermediate

INDIANA HIGH SCHOOL

Intermediate Club; Y. M. C. A.; Chorus; Men's Glee Club; Leonard Literary Society

ROSE MARIE CATAROUCH

"Roe" Intermediate

PUNXSUTAWNEY HIGH SCHOOL

Intermediate Club; Leonard Literary Society

LE ROY JOSEPHINE CESSNA

"Lee" Primary

BEDFORD HIGH SCHOOL

Prigrind Club; Y. W. C. A.; Mother Goose Club; Leonard Literary Society; W. A. A.

LOUISE MAE CHAMBERS

"Weezer" Intermediate

GREENSBURG HIGH SCHOOL

Intermediate Club; Y. W. C. A.; Leonard Literary Society; W. A. A.

EDNA MARY CLARE

"Clare" Primary

APOLLO HIGH SCHOOL

Prigrind Club; Y.W.C.A.; Leonard Literary Society

MARGARET ELLEN CLEMENT

"Peggy" Primary

SPANGLER HIGH SCHOOL

Prigrind Club; Y.W.C.A.; Newman Club

MARGARET JANE CLEMENTS

"Peggy Jane" Primary

INDIANA HIGH SCHOOL

Delta Sigma Epsilon; Prigrind Club; Y.W.C.A.; Mother Goose Club; Leonard Literary Society

THELMA E. CLYDE

"Thelma" Intermediate

CANONSBURG HIGH SCHOOL

Intermediate Club; Y. W. C. A.; Poetry Club; Travelers Club; Leonard Literary Society

MARJORIE DOROTHEA COFFMAN

"Dot" Primary

UNIONTOWN HIGH SCHOOL

Prigrind Club; Y. W. C. A.; Mother Goose Club; Leonard Literary Society

TESSIE DOLORES COHEN

"Tess" Intermediate

ALTOONA HIGH SCHOOL

Intermediate Club; Travelers Club; W.A.A.; Leonard Literary Society

SARAH CATHARINE COLDSMITH

"Sally" Primary

MOUNT PLEASANT HIGH SCHOOL

Prigrind Club; Y.W.C.A.; Mother Goose Club; Leonard Literary Society

GENEVIEVE LUCILLE COLEMAN

"Lucille" Intermediate

VANDERGRIFT HIGH SCHOOL

Intermediate Club; Y. W. C. A.; Travelers Club; Mother Goose Club

LYNETTE B. COLTERYAHN

"Lynn" Intermediate

BURGETTSTOWN UNION HIGH SCHOOL

Intermediate Club; Y. W. C. A.; Travelers Club; W. A. A.

GERTRUDE BUTRALLI COLWELL

"Pip" Primary

BEDFORD HIGH SCHOOL

Prigrind Club; Leonard Literary Society

VIRGINIA B. CONRAD

"Gin" Primary

LATROBE HIGH SCHOOL

Mother Goose Club; Y. W. C. A.; W. A. A.; Leonard Literary Society

ROSE V. COSTLOW

"Rose" Intermediate

ADAMS TWP. HIGH SCHOOL

Intermediate Club; W.A.A.; Leonard Literary Society

PETRONELLA ANN COVALESKY

"Pet" Primary

ELLSWORTH HIGH SCHOOL

Prigrind Club; Y. W. C. A.; Mother Goose Club; W. A. A.; Leonard Literary Society

ELEANOR LUCILLE COX

"Yommie" Intermediate

ELLWOOD HIGH SCHOOL

Intermediate Club, Council; Y. W. C. A.; Travelers Club

BERNICE ESTHER CRAIG

"Bernie" Intermediate

VINTONDALE HIGH SCHOOL

Intermediate Club; Travelers Club; Leonard Literary Society

ETHEL LUCINDA CRAIG

"Ets" Intermediate

PITCAIRN HIGH SCHOOL

Intermediate Club; Travelers Club; Leonard Literary Society

GRACE BELLE CRAIG

"Grace" Primary

INDIANA HIGH SCHOOL

Prigrind Club; Leonard Literary Society

MARY ELIZABETH CRAWFORD

"Libs" Intermediate

PUNXSUTAWNEY HIGH SCHOOL

Intermediate Club; Y.W.C.A.; Travelers Club; Leonard Literary Society

SARA CECELIA CURRAN

"Sally" Primary

JOHNSTOWN HIGH SCHOOL

Prigrind Club; Travelers Club; Newman Club; Mother Goose Club, Secretary; Leonard Literary Society

MARGARET ANN CURRY

"Curry" Primary

PUNXSUTAWNEY HIGH SCHOOL

Prigrind Club; Y. W. C. A.; Leonard Literary Society; "Why the Chimes Rang"

WILMA ROBINSON CURTIS

"Wilma" Primary

MIDLAND HIGH SCHOOL

Prigrind Club; Y.W.C.A.; Leonard Literary Society

ALICE ELIZABETH CUSHNIE

"Beth" Intermediate

CANONSBURG HIGH SCHOOL

Intermediate Club; Y.W.C.A.; Travelers Club; Leonard Literary Society

GLADYS M. DAILEY

"Gladys" Intermediate

JOHNSTOWN CENTRAL HIGH SCHOOL

Intermediate Club; Travelers Club; Mother Goose Club; Leonard Literary Society

AGNES ROSEMARY DANKO

"Aggie" Intermediate

LANGLEY HIGH SCHOOL

Intermediate Club; Travelers Club; Newman Club; Mother Goose Club; Leonard Literary Society; W.A.A.

CATHARINE MARY DAVIS

"Catharine" Intermediate

ALTOONA CATHOLIC HIGH SCHOOL

Intermediate Club; Newman Club; Mother Goose Club; Leonard Literary Society

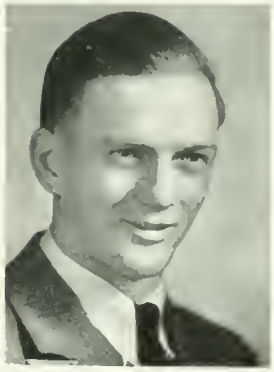

ROY BLAIR DECKER

"Roy" Intermediate

INDIANA HIGH SCHOOL

Travelers Club; Leonard Literary Society

MARY DENTICI

"Willie" Primary

SETON HILL ACADEMY

Prigrind Club; Y. W. C. A.; Newman Club; Mother Goose Club; Leonard Literary Society

EVELYN ISABELLE DeNUL

"Pinky" Intermediate

AMBRIDGE HIGH SCHOOL

Intermediate Club; Y. W. C. A.; Travelers Club; Leonard Literary Society

GERTRUDE SARA DICKIE

"Gert" Intermediate

INDIANA HIGH SCHOOL

Intermediate Club; Travelers Club

DORIS JANE DOOLITTLE

"Dory" Primary

CORRY HIGH SCHOOL

Sigma Sigma Sigma; Prigrind Club; Y. W. C. A.; Mother Goose Club; Leonard Literary Society

E. JANE DOUGHTY

"Jane" Primary

SEWICKLEY HIGH SCHOOL

Prigrind Club; Y.W.C.A.; Travelers Club; Mother Goose Club; W.A.A.; Leonard Literary Society

CHARLOTTE E. DRYLIE

"Charlotte" Primary

NORTH BRADDOCK HIGH SCHOOL

Intermediate Club; Mother Goose Club; Leonard Literary Society

CATHERINE M. DuCOEUR

"Catherine" Intermediate

OLIVER HIGH SCHOOL

Intermediate Club; Mother Goose Club; Leonard Literary Society

CLEO ESTELLA DUNCAN

"Cleo" Primary

SOUTH FORK HIGH SCHOOL

Prigrind Club; Y.W.C.A.; Travelers Club; Senior Orchestra; Vesper Choir; Leonard Literary Society

MARY BELLE EDSALL

"Mary" Intermediate

DERRY TWP. HIGH SCHOOL

Intermediate Club; Y. W. C. A.; Travelers Club

RUTH M. EDWARDS

"Happy" Intermediate

NANTY-GLO HIGH SCHOOL

Vice President, Diploma Seniors; Intermediate Club; Y. W. C. A.; Travelers Club; Leonard Literary Society

GERTRUDE ELIZABETH EMIGH

"Gertie" Intermediate

PINE TWP. HIGH SCHOOL

Intermediate Club; Y. W. C. A.; Leonard Literary Society

MARION ELIZABETH ENTERLINE

"Betty" Primary

BROOKVILLE HIGH SCHOOL

Prigrind Club; Y. W. C. A.; Travelers Club; Leonard Literary Society

MILDRED ERDELYAN

"Mickey" Intermediate

AMBRIDGE HIGH SCHOOL

Intermediate Club; Y. W. C. A.; Travelers Club; Leonard Literary Society

HAZEL CLARA FOLTZ

"Hazel" Intermediate

REYNOLDSVILLE HIGH SCHOOL

Intermediate Club; Y.W.C.A.; Travelers Club; Leonard Literary Society

DOROTHY ELIZABETH FONTENOY

"Dot" Intermediate

CLEARFIELD HIGH SCHOOL

Intermediate Club; Y. W. C. A.; Leonard Literary Society

MARTHA G. FREDERICK

"Martha" Intermediate

HOMER CITY HIGH SCHOOL

Intermediate Club; Mother Goose Club; Leonard Literary Society

DOROTHY L. FROGGATT

"Dot" Intermediate

PORTAGE HIGH SCHOOL

Intermediate Club; Y. W. C. A.; Leonard Literary Society

NANCY RUTH FULTON

"Ruth" Primary

INDIANA HIGH SCHOOL

Prigrind Club; Leonard Literary Society

RUTH ANN FURLONG

"Ruthie" Intermediate

DUQUESNE HIGH SCHOOL

Intermediate Club; Leonard Literary Society; W. A. A.

HELEN IRENE GALLO

"Hen" Intermediate

PLUMVILLE HIGH SCHOOL

Intermediate Club; Leonard Literary Society

DOROTHY MAY GANGLOFF

"Dot" Intermediate

SEWICKLEY HIGH SCHOOL

Intermediate Club; Y. W. C. A.; Travelers Club; Mother Goose Club; Leonard Literary Society

MARY R. GATES

"Gatsie" Intermediate

ALTOONA HIGH SCHOOL

Intermediate Club; Y. W. C. A.; Travelers Club; Mother Goose Club; Leonard Literary Society

ELSIE M. GAZDIK

"Elsie" Intermediate

EAST PITTSBURGH HIGH SCHOOL

Intermediate Club; Y. W. C. A.; Travelers Club; Newman Club; Mother Goose Club; Leonard Literary Society; W. A. A.

GRACE VIRGINIA GERNER

"Gracie" Primary

VANDERGRIFT HIGH SCHOOL

Prigrind Club; Y. W. C. A.; Leonard Literary Society

KATHLEEN LOUISE GILLAM

"Kathleen" Primary

KITTANNING HIGH SCHOOL

Prigrind Club; Travelers Club; Leonard Literary Society

ANNA ELIZABETH GLASS

"Ann" Intermediate

OAKDALE HIGH SCHOOL

Intermediate Club; Travelers Club; Leonard Literary Society

ELIZABETH MARY GODARD

"Betty" Intermediate

DORMONT HIGH SCHOOL

Sigma Sigma Sigma; Intermediate Club; Y. W. C. A.; Travelers Club; Leonard Literary Society

ISABEL MAXINE GOULD

"Isie" Intermediate

KITTANNING HIGH SCHOOL

Intermediate Club; Y. W. C. A.; Leonard Literary Society

FRANCES GRAY

"Frank" Primary

REYNOLDSVILLE HIGH SCHOOL

Student Council; President, Diploma Seniors; Prigrind Club; Travelers Club; Mother Goose Club

MARTHA ELIZABETH GREENWOOD

"Marty" Primary

BARNESBORO HIGH SCHOOL

Delta Sigma Epsilon; Treasurer, Diploma Seniors, Prigrind Club; Y. W. C. A.; Travelers Club; Mother Goose Club; Leonard Literary Society

EVA MARIE GRIFFITHS

"Eva" Primary

McKEESPORT HIGH SCHOOL

Prigrind Club; Y. W. C. A.; Leonard Literary Society; Mother Goose Club, Vice President

ESTHER GROSS

"Esther" Primary

JEANNETTE HIGH SCHOOL

Prigrind Club; Intermediate Club; Y.W.C.A.; Poetry Club; Travelers Club; Mother Goose Club; W.A.A.; Leonard Literary Society

PEARL E. HALL

"Irish" Intermediate

INDIANA HIGH SCHOOL

Intermediate Club; Travelers Club; Mother Goose Club; W.A.A.; Leonard Literary Society

DOROTHY ELIZABETH HAMILTON

"Dot" Intermediate

VANDERGRIFT HIGH SCHOOL

Travelers Club; Y. W. C. A.; Leonard Literary Society

JOHANNA LOUISE HANSEN

"Weesie" Primary

JOHNSTOWN HIGH SCHOOL

Prigrind Club; Y. W. C. A.; American College Quill Club; Travelers Club; Mother Goose Club; Leonard Literary Society

GENEVIEVE E. HARMANY

"Gen" Primary

WESTINGHOUSE HIGH SCHOOL

Prigrind Club; Y. W. C. A.; Leonard Literary Society; Life Saving Corps

ALICE LOUISE HARPER

"Harp" Primary

CORAOPOLIS HIGH SCHOOL

Student Council; Prigrind Club; Y. W. C. A.; W. A. A.; Leonard Literary Society

VIRGINIA HAZEL HARVEY

"Ginners" Intermediate

ELDERS RIDGE VOCATIONAL HIGH SCHOOL

Intermediate Club; Y. W. C. A.; Leonard Literary Society

MARY GERALDINE HAWXHURST

"Jerry" Intermediate

INDIANA HIGH SCHOOL

Intermediate Club; Y.W.C.A.; Mother Goose Club

MARIE ELIZABETH HAYDEN

"Marie" Primary

ELIZABETH HIGH SCHOOL

Prigrind Club; Y. W. C. A.; Mother Goose Club; Leonard Literary Society

FRANCES PAULENE HAYES

"Frankie" Intermediate

LUTHERSBURG HIGH SCHOOL

Intermediate Club; Travelers Club; Mother Goose Club; Leonard Literary Society; W. A. A.

MARGARET LOUISE HAYES

"Marge" Intermediate

JOHNSTOWN HIGH SCHOOL

Intermediate Club; Mother Goose Club; Leonard Literary Society

CATHERINE HEFFERON

"Hefferonia" Intermediate

ST. FRANCIS DE SALES HIGH SCHOOL

Mother Goose Club; Newman Club; Y. W. C. A.; Leonard Literary Society

MILDRED HEINSBERG

"Mil" Intermediate

STOWE HIGH SCHOOL

Intermediate Club; Y.W.C.A.; Mother Goose Club; Travelers Club; Leonard Literary Society

ELIZABETH MORTON HENSLEY

"Elizabeth" Primary

AMBRIDGE HIGH SCHOOL

Prigrind Club, Secretary; Y. W. C. A.; Leonard Literary Society

SYLVIA HERSKOWITZ

"Syl" Intermediate

SCOTT HIGH SCHOOL

Intermediate Club; Y.W.C.A.; Mother Goose Club; W.A.A.; Leonard Literary Society

MARJORIE ELIZABETH HILL

"Scottie" Primary

WINDBER HIGH SCHOOL

Prigrind Club; Y.W.C.A.; Mother Goose Club; W. A. A.; Leonard Literary Society

GAIL HOBAUGH

"Gail" Intermediate

WILKINSBURG HIGH SCHOOL

Intermediate Club; Y. W. C. A.; Travelers Club; Leonard Literary Society

HELEN HOLOWASKO

"Helen" Intermediate

CLYMER HIGH SCHOOL

Intermediate Club; Y. W. C. A.; Travelers Club; Newman Club

ANNA JANE HOLSAPPLE

"Ann" Intermediate

WILMORE HIGH SCHOOL

Intermediate Club; Travelers Club; W.A.A.; Leonard Literary Society

LAURA B. HOMER

"Laura" Intermediate

BRADDOCK HIGH SCHOOL

Intermediate Club; Travelers Club; Y. W. C. A.; Leonard Literary Society

ELMA KATHRYN HOUCK

"Elma" Intermediate

Intermediate Club; Leonard Literary Society

EMMA C. HOUCK

"Emma" Intermediate

SWISSVALE HIGH SCHOOL

Intermediate Club; Mother Goose Club; Leonard Literary Society

IRENE AGATHA HOWE

"Irene" Intermediate

MORRIS TWP. HIGH SCHOOL

Intermediate Club; Travelers Club; Newman Club; Leonard Literary Society; W. A. A.

HAZEL LEE HOWELL

"Hazel Lee" Primary

PARNASSUS HIGH SCHOOL

Sigma Sigma Sigma; Prigrind Club, Council; Y.W.C.A.; Mother Goose Club; Lincoln Debating Club; Leonard Literary Society

HELEN RUTH HOYLE

"Helen" Intermediate

YOUNGWOOD HIGH SCHOOL

Women's Student League; Intermediate Club; Y. W. C. A.; Travelers Club; Mother Goose Club; Leonard Literary Society; W. A. A.

EVELYN HUBER

"Sally" Primary

RURAL VALLEY HIGH SCHOOL

Prigrind Club; Y. W. C. A.; Leonard Literary Society

EILEEN VERTIE JACKSON

"Eileen" Primary

APOLLO HIGH SCHOOL

Prigrind Club; Leonard Literary Society

ESTHER MARIE JOHNSON

"Es" Primary

GERMAN TWP. HIGH SCHOOL

Prigrind Club; Mother Goose Club; Leonard Literary Society

MARY LILLIAN JONES

"Beckie" Intermediate

TRINITY HIGH SCHOOL

Intermediate Club; Y. W. C. A.; Travelers Club; Mother Goose Club; Leonard Literary Society

RACHAEL JONES

"Rae" Primary

INDIANA HIGH SCHOOL

Prigrind Club; Mother Goose Club; W.A.A.; Leonard Literary Society

LUELLA KATHLEEN KAUFMAN

"Kay" Primary

TYRONE HIGH SCHOOL

Prigrind Club; Y.W.C.A.; Leonard Literary Society

VERNA KECK

"Keck" Intermediate

GERMAN TWP. HIGH SCHOOL

Intermediate Club; Y.W.C.A.; Leonard Literary Society

GLADYS E. KELL

"Gladys" Intermediate

GREENSBURG HIGH SCHOOL

Sigma Sigma Sigma; Intermediate Club; Vice President '31; Y. W. C. A.; Travelers Club

RUTH LOUISE KELLEY

"Ruth" Intermediate

INDIANA HIGH SCHOOL

Intermediate Club; Y.W.C.A.; Travelers Club

MARY HELEN KENDALL

"Kendall" Intermediate

TURTLE CREEK UNION HIGH SCHOOL

Intermediate Club; Y. W. C. A.; Travelers Club

ALICE VERNA KERPEC

"Allie" Intermediate

FRANKLIN TWP. HIGH SCHOOL

Intermediate Club; Y.W.C.A.; Poetry Club; Travelers Club; Mother Goose Club

ELSIE ANNE KESSEL

"Elsie" Intermediate

JOHNSTOWN HIGH SCHOOL

Intermediate Club; Travelers Club; Mother Goose Club; W.A.A.; Leonard Literary Society

ELEANOR ELIZABETH KIRKHAM

"Eleanor" Primary

HOLLIDAYSBURG HIGH SCHOOL

Prigrind Club; Y.W.C.A.; Lincoln Debating Club; Leonard Literary Society

TYNI KOISTINEN

"Blondie" Intermediate

GLASSPORT HIGH SCHOOL

Intermediate Club; Y. W. C. A.; Travelers Club; Leonard Literary Society

MARGARET KOKOSKO

"Peg" Intermediate

WOODWARD TWP. HIGH SCHOOL

Intermediate Club; Y. W. C. A.; Travelers Club; Mother Goose Club; Newman Club; Leonard Literary Society; Poetry Club

MRS. MARY K. KOONTZ

"Mary" Primary

SOMERSET HIGH SCHOOL

Student Council; Prigrind Club; Y.W.C.A.; Poetry Club; Travelers Club; Lincoln Debating Club; Leonard Literary Society

MARIE KRETZ

"Marie" Primary

Divine Providence Academy

Prigrind Club; Newman Club; Mother Goose Club; Leonard Literary Society

DOROTHY MASTERS KUNKLE

"Dode" Primary

Johnstown Senior High School

Prigrind Club; Y. W. C. A.; Travelers Club; Mother Goose Club; W. A. A.; Leonard Literary Society

ANNA J. LABER

"Ann" Primary

Norwin High School

Prigrind Club; Y. W. C. A.; Mother Goose Club; Leonard Literary Society

LEDA LAING

"Leda" Intermediate

Indiana High School

Intermediate Club; Mother Goose Club; Leonard Literary Society

GOLDIE LASSER

"Goldie" Intermediate

HOLLIDAYSBURG HIGH SCHOOL

Travelers Club; Mother Goose Club; Lincoln Debating Club; Leonard Literary Society; W. A. A.

DOROTHY B. LAWSON

"Dorothy" Primary

ALTOONA HIGH SCHOOL

Prigrind Club; Poetry Club; Mother Goose Club; Leonard Literary Society

MARTHA JANE LEECH

"Martie" Primary

INDIANA HIGH SCHOOL

Prigrind Club; Mother Goose Club

ELEANOR LEHMAN

"Eleanor" Intermediate

NANTY-GLO HIGH SCHOOL

Intermediate Club; Mother Goose Club; Leonard Literary Society

DOROTHY LEIGHTY

"Dot" Primary

East Huntingdon High School

Leonard Literary Society; Y. W. C. A.

EOLINE ALICE LLOYD

"Eoline" Intermediate

Monessen High School

Alpha Sigma Tau; Intermediate Club; Y. W. C. A.; Leonard Literary Society; W. A. A.

EVELYN B. LONG

"Shorty" Primary

Blacklick Twp. High School

Prigrind Club; Travelers Club; Mother Goose Club; Leonard Literary Society

HELEN LOUISE LONG

"Weese" Primary

South Hills High School

Prigrind Club; Y.W.C.A.; Mother Goose Club; Leonard Literary Society; W.A.A.

ROBERTA CATHERINE LONG

"Roberta" Intermediate

ADAMS TWP. HIGH SCHOOL

Intermediate Club; Newman Club; Leonard Literary Society

VIRGINIA ALICE LONG

"Mose" Intermediate

MT. PLEASANT HIGH SCHOOL

Intermediate Club; Y. W. C. A.; Travelers Club; Leonard Literary Society

THALYA E. LONGWILL

"Sis" Primary

INDIANA HIGH SCHOOL

Prigrind Club; Y.W.C.A.; Travelers Club; Leonard Literary Society

DOROTHY MAE LOVE

"Dottie" Primary

DERRY TWP. HIGH SCHOOL

Student Council; Prigrind Club; Travelers Club; Y W. C. A.; Mother Goose Club; Leonard Literary Society

BEULAH M. LOWREY

"Boots" Primary

PEABODY HIGH SCHOOL

Prigrind Club; Y. W. C. A.; W. A. A.; Leonard Literary Society

ERNESTINE LUX

"Ernestine" Primary

SALTSBURG HIGH SCHOOL

Intermediate Club; Mother Goose Club; Leonard Literary Society

MINERVA C. McAFEE

"Min" Intermediate

CARNEGIE HIGH SCHOOL

Student Council; Intermediate Club; Y.W.C.A.; Travelers Club; Leonard Literary Society

KATHLEEN AGNES McCARTHY

"Kathleen" Intermediate

SWISSVALE HIGH SCHOOL

Intermediate Club; Y.W.C.A.; Travelers Club; Newman Club; Mother Goose Club; Lincoln Debating Club; W.A.A.; Leonard Literary Society

HELEN McCONNELL

"Mac" Primary

CORAOPOLIS HIGH SCHOOL

Prigrind Club; Y.W.C.A.; Leonard Literary Society

MILDRED McCORMLEY

"Mil" Primary

CLAIRTON HIGH SCHOOL

Prigrind Club; Y. W. C. A.; Travelers Club; Newman Club; Leonard Literary Society

MARTHA ELIZABETH McCOY

"Martha" Intermediate

INDIANA HIGH SCHOOL

Intermediate Club; Travelers Club

LAURA McCULLOUGH

"Laura" Primary

INDIANA HIGH SCHOOL

Prigrind Club; Leonard Literary Society

MARTHA MARIE McCULLOUGH

"Martha" Primary

CORAOPOLIS HIGH SCHOOL

Prigrind Club; Y. W. C. A.

CHARLOTTE IRENE McCURDY

"Mac" Intermediate

PLUMVILLE HIGH SCHOOL

Intermediate Club; Travelers Club; Mother Goose Club; W.A.A.; Leonard Literary Society

MARY KATHLEEN McELHOES

"Kate" Primary

MARION CENTER HIGH SCHOOL

Prigrind Club; Y.W.C.A.; Mother Goose Club

HARRIET McGINNIS

"Mac" Intermediate

STOWE HIGH SCHOOL

Intermediate Club; Y. W. C. A.; Travelers Club; Mother Goose Club; Leonard Literary Society

MARGARET McGOGNEY

"Margie" Primary

MIDLAND HIGH SCHOOL

Prigrind Club, Vice President; Y. W. C. A.; Vesper Choir; Leonard Literary Society

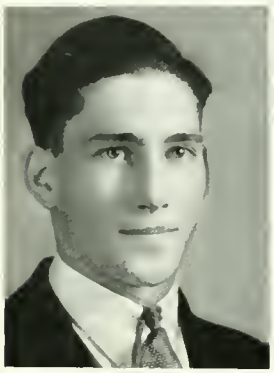

CHESTER McLAUGHLIN

"Chet" Intermediate

RURAL VALLEY HIGH SCHOOL

Intermediate Club; Travelers Club

THELMA RUTH McLONEY

"Thelma" Primary

TRINITY HIGH SCHOOL

Prigrind Club; Y.W.C.A.; Leonard Literary Society

MARY ELIZABETH McMAHON

"Betty" Primary

VANDERGRIFT HIGH SCHOOL

Prigrind Club; Y.W.C.A.; Poetry Club; Travelers Club; Leonard Literary Society

VERDA RUTH McNUTT

"Verda" Intermediate

KITTANNING HIGH SCHOOL

Intermediate Club; Y. W. C. A.; Leonard Literary Society

ELEANOR G. McVICKER

"Eleanor" Intermediate

ROCKWOOD HIGH SCHOOL

Intermediate Club; Travelers Club; Mother Goose Club; W.A.A.; Leonard Literary Society

MILDRED VIOLET McWHERTER

"Mid" Intermediate

DERRY TWP. HIGH SCHOOL

Intermediate Club; Y. W. C. A.; Travelers Club; Mother Goose Club; Leonard Literary Society

FRANCES MARGUERITTE MACK

"Mack" Primary

JOHNSTOWN SENIOR HIGH SCHOOL

Prigrind Club; Travelers Club; Newman Club; Mother Goose Club, President; W. A. A.; Leonard Literary Society

MARY ELIZABETH MADDEN

"Mary" Primary

DUNBAR TWP. HIGH SCHOOL

Prigrind Club; Y. W. C. A.; Newman Club; Mother Goose Club

MARGARET ERMA MALONE

"Peggy" Primary

UNION HIGH SCHOOL

Prigrind Club; Y. W. C. A.; Travelers Club; Leonard Literary Society

DOROTHY MARKOWITZ

"Dot" Primary

BRADDOCK HIGH SCHOOL

Prigrind Club; Travelers Club; Mother Goose Club; W.A.A.; Freshman Basketball

JEAN MARSHALL

"Jean" Intermediate

FORD CITY HIGH SCHOOL

Intermediate Club; Travelers Club; Mother Goose Club

MARY ELIZABETH MARSHALL

"Marsh" Primary

WILLIAMSBURG HIGH SCHOOL

Prigrind Club; Y.W.C.A.; Travelers Club; Leonard Literary Society

MARY MARGARET MARSHALL

"Mary" Intermediate

MUNHALL HIGH SCHOOL

Intermediate Club; Leonard Literary Society

MARTHA MAXINE MECHLING

"Marty" Intermediate

KITTANNING HIGH SCHOOL

Intermediate Club; Y. W. C. A.; Travelers Club; Mother Goose Club; Leonard Literary Society

MARJORIE MERRITTS

"Betty" Intermediate

ALTOONA HIGH SCHOOL

Intermediate Club; Y.W.C.A.; Travelers Club; Mother Goose Club; Leonard Literary Society

DOROTHY CATHERINE MILLER

"Dottie" Primary

JEANNETTE HIGH SCHOOL

Prigrind Club; Y.W.C.A.; Travelers Club; Mother Goose Club; W.A.A.; Leonard Literary Society

EDITH MILLER

"Edith" Intermediate

NANTY-GLO HIGH SCHOOL

Intermediate Club; Poetry Club; Leonard Literary Society

MRS. JAMES MILLER

"Pete" Intermediate

INDIANA HIGH SCHOOL

Intermediate Club; Y.W.C.A.; Travelers Club; Mother Goose Club

ROMAINE MILLER

"Maine" Primary

TURTLE CREEK UNION HIGH SCHOOL

Prigrind Club; Y.W.C.A.; Oak Staff '31; Freshman Prom Committee '31; Leonard Literary Society, Business Staff '31, '32

HILDA KATHRYN MOODY

"Kay" Primary

JEANNETTE HIGH SCHOOL

Prigrind Club; Y. W. C. A.; Leonard Literary Society

ELIZABETH J. MOORE

"Betty" Intermediate

ROCKWOOD HIGH SCHOOL

Student Council; Y.W.C.A.; Intermediate Club; W.A.A.; Leonard Literary Society

HELEN MOTILY

"Helen" Intermediate

SCOTT HIGH SCHOOL

Intermediate Club; Y. W. C. A.; Travelers Club; Mother Goose Club; Leonard Literary Society; W. A. A.; Newman Club

MADA MAURINE MOYER

"Mada" Primary

ALTOONA HIGH SCHOOL

Y.W.C.A.; W.A.A.; Mother Goose Club

SARAH EMMA MOYER

"Sarah" Intermediate

MORRIS TWP. HIGH SCHOOL

Intermediate Club; Travelers Club; Leonard Literary Society; W. A. A.

HANNAH DOROTHY MUIR

"Hannah" Intermediate

MUNHALL HIGH SCHOOL

Intermediate Club; Leonard Literary Society

MARION ESTHER MURPHY

"Marion" Intermediate

CLEARFIELD HIGH SCHOOL

Alpha Sigma Tau, Chaplain; Y. W. C. A., Cabinet Member; Leonard Literary Society

ESTHER ISABELL NEARHOOF

"Eddy Bell" Primary

ALTOONA HIGH SCHOOL

Prigrind Club; Mother Goose Club; Vesper Choir; Leonard Literary Society

MABEL KATHRYN NESTLERODE

"Nesty" Primary

STOWE HIGH SCHOOL

Prigrind Club; Y.W.C.A.; Mother Goose Club; Leonard Literary Society

CARRIE NEVERGALL

"Babe" Primary

McDONALD HIGH SCHOOL

Prigrind Club; Y. W. C. A.; Leonard Literary Society

VERDA ROSE NEWELL

"Tutty" Primary

DORMONT HIGH SCHOOL

Prigrind Club; Y. W. C. A.; Travelers Club

KATHRYN GEORGIAN NEWHOUSE

"Newsy" Primary

STOWE HIGH SCHOOL

Prigrind Club; Y.W.C.A.; Mother Goose Club; Leonard Literary Society

ROBERT F. NICELY

"Bob" Intermediate

LATROBE HIGH SCHOOL

Phi Alpha Zeta; Prigrind Club; Y.M.C.A.; Travelers Club; Leonard Literary Society; Intramural Basketball

EVELYN ARLENE NICHOL

"Evelyn" Intermediate

GREEN TOWNSHIP HIGH SCHOOL

Intermediate Club; Travelers Club; Leonard Literary Society; W.A.A.

DOROTHY ALICE NOEL

"Dot" Intermediate

BLAIRSVILLE HIGH SCHOOL

Y.W.C.A.; Leonard Literary Society

EMMA JANE NORTHWOOD

"Emmy" Primary

TRAFFORD HIGH SCHOOL

Prigrind Club; Y. W. C. A.; Leonard Literary Society; W. A. A.

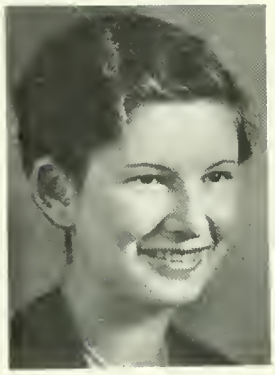

FLORENCE VAUGHAN NURSE

"Babe" Primary

CENTRAL HIGH SCHOOL

Prigrind Club; Y.W.C.A.; Leonard Literary Society; Indiana Concert Association

MARIAN ISABELL OGDEN

"Marian" Intermediate

CLEARFIELD HIGH SCHOOL

Intermediate Club; Y. W. C. A.; Travelers Club; Mother Goose Club; Leonard Literary Society

THELMA LAVERNE OHNEZEIT

"Buddie" Primary

BEAVER FALLS HIGH SCHOOL

Prigrind Club; Y.W.C.A.; Mother Goose Club

CLARA E. OTTO

"Kay" Primary

DERRY TWP. HIGH SCHOOL

Prigrind Club; Travelers Club; Newman Club; Mother Goose Club

JOHN STEPHEN OTTO

"Otto" Intermediate

Derry Twp. High School

Intermediate Club; Y.M.C.A.; Travelers Club; Newman Club; Mens Glee Club; Track; Intramural Basketball

PHYLLIS L. PALMER

"Bill" Primary

Clymer High School

Prigrind Club; Travelers Club

CAROLINE JANE PARK

"Caroline" Intermediate

Marion Center High School

Intermediate Club; Travelers Club; Leonard Literary Society

EVELYN JANE PARSONS

"Evelyn" Intermediate

St. John Baptist High School

Intermediate Club; Y.W.C.A.; Social Science Club; Newman Club; Mother Goose Club; Leonard Literary Society

ALICE MARGARET PATTERSON

"Pat" Intermediate

SHARON HIGH SCHOOL

Intermediate Club; Mother Goose Club; W.A.A.; Leonard Literary Society

ELLA MARIE PATTERSON

"Pat" Primary

CHERRY TREE HIGH SCHOOL

Prigrind Club; Y. W. C. A.; Mother Goose Club; Leonard Literary Society

SARA PAULES

"Sally" Primary

COLUMBIA HIGH SCHOOL

Prigrind Club; Y.W.C.A.; Leonard Literary Society

DOROTHY HOPE PERON

"Dot" Intermediate

SAGAMORE HIGH SCHOOL

Intermediate Club; Leonard Literary Society

MILDRED PETERS

"Mid" Primary

RURAL VALLEY HIGH SCHOOL

Prigrind Club; Y. W. C. A.; Leonard Literary Society

MILDRED RUTH PHILIPPI

"Mid" Primary

MARION CENTER HIGH SCHOOL

Prigrind Club; Travelers Club; Mother Goose Club; Leonard Literary Society

ELEANOR C. POMPUTIUS

"Eleanor" Primary

NANTY-GLO HIGH SCHOOL

Prigrind Club; Y. W. C. A.; Poetry Club; Newman Club; Leonard Literary Society

VIOLA R. PONITZ

"Vi" Intermediate

NORWIN UNION HIGH SCHOOL

Intermediate Club; Y.W.C.A.; Travelers Club; Mother Goose Club; Leonard Literary Society

MILDRED M. POOL

"Mim" Primary

West Newton High School

Prigrind Club; Y.W.C.A.; Travelers Club; Mother Goose Club; Leonard Literary Society

ELIZABETH POUNDS

"Libby" Primary

Vandergrift High School

Prigrind Club; Y. W. C. A.; Vesper Choir; Leonard Literary Society; W. A. A.; Intramural, Basketball

MARGARET E. POWELL

"Peggy" Primary

Johnstown High School

Prigrind Club; Y. W. C. A.; Mother Goose Club; W. A. A.

HELEN M. PRIEST

"Helen" Primary

Johnstown Catholic High School

Prigrind Club; Y.W.C.A.; Newman Club; Mother Goose Club; W.A.A.; Leonard Literary Society

MILDRED E. PROWELL

"Mid" Intermediate

MAHAFFEY HIGH SCHOOL

Travelers Club; Y. W. C. A.; Mother Goose Club; Leonard Literary Society

EVELYN LENORA RAGER

"Evie" Intermediate

BLAIRSVILLE HIGH SCHOOL

Intermediate Club; Travelers Club; Leonard Literary Society

HELEN MARIE RALSTON

"Helen" Primary

CLEARFIELD HIGH SCHOOL

Prigrind Club; Leonard Literary Society

HELEN RUTH RAY

"Nell" Primary

INDIANA HIGH SCHOOL

Prigrind Club; Y.W.C.A.; Mother Goose Club; Leonard Literary Society

AVA MARGARETTA REA

"Ave" Primary

LANGLEY HIGH SCHOOL

Prigrind Club; Y.W.C.A.; Travelers Club; Leonard Literary Society

MARY ELIZABETH REED

"Mary" Intermediate

REYNOLDSVILLE HIGH SCHOOL

Travelers Club; Y. W. C. A.; Mother Goose Club; Leonard Literary Society

MYFANWY JANE REES

"Bonnie" Primary

ALIQUIPPA HIGH SCHOOL

Prigrind Club; Y. W. C. A.; Travelers Club; W. A. A.; Mother Goose Club

ALICE REYNOLDS

"Alice" Intermediate

POINT MARION HIGH SCHOOL

Intermediate Club; W.A.A.; Travelers Club

GERALDINE RICE

"Jerry" Primary

JEANNETTE HIGH SCHOOL

Leonard Literary Society; Newman Club

GERALDINE E. RICHARDS

"Jerry" Intermediate

CANONSBURG HIGH SCHOOL

Intermediate Club; Y.W.C.A.; Travelers Club; Leonard Literary Society

TWILA ELNORA RITER

"Twila" Primary

BLAIRSVILLE HIGH SCHOOL

Prigrind Club; Leonard Literary Society

MARY AGNES ROBINSON

"Mary" Intermediate

PUNXSUTAWNEY HIGH SCHOOL

Intermediate Club; Leonard Literary Society

ELECTA LOUISE ROSS

"Lou" Intermediate

MARION CENTER HIGH SCHOOL

Intermediate Club; Leonard Literary Society

ELEANOR ROUNSLEY

"Snooks" Primary

WOODWARD HIGH SCHOOL

Prigrind Club; Y. W. C. A.; Travelers Club; Mother Goose Club; Leonard Literary Society

VIOLA N. RUSSO

"Vi" Intermediate

UNIONTOWN HIGH SCHOOL

Intermediate Club; Y.W.C.A.; Travelers Club; Mother Goose Club; W.A.A.; Leonard Literary Society

JOSEPHINE F. RUTHOWSKY

"Josephine" Primary

JEANNETTE HIGH SCHOOL

Prigrind Club; Newman Club; Mother Goose Club; W. A. A.

MIRIAM LUCYLLE SAVUKAS

"Merrie" Intermediate

PORTAGE HIGH SCHOOL

Intermediate Club; Travelers Club; W.A.A.; Leonard Literary Society

KATHERINE EDNA SCHNEIDER

"Kitty" Primary

CARRICK HIGH SCHOOL

Prigrind Club; Y.W.C.A.; Travelers Club; Mother Goose Club; W.A.A.; Leonard Literary Society

JEANNE OLIVE SCHOLL

"Jeano" Intermediate

CRAFTON HIGH SCHOOL

Intermediate Club; Y.W.C.A.; Travelers Club; Leonard Literary Society

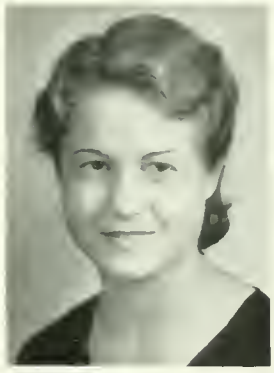

MARY ELIZABETH SCHWAB

"Mary" Primary

BIG RUN HIGH SCHOOL

Prigrind Club, President '31, '32; Leonard Literary Society

ROSEMARY C. SEIFERT

"Rosemary" Primary

JOHNSTOWN CATHOLIC HIGH SCHOOL

Prigrind Club; Y.W.C.A.; Newman Club; Mother Goose Club; W.A.A.; Leonard Literary Society

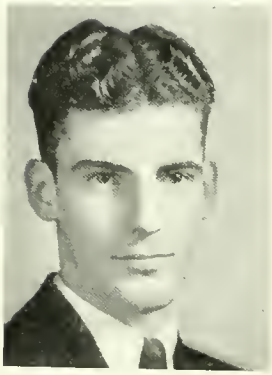

A. PAUL SHAFFER

"Shaffer" Intermediate

ADAMS TWP. HIGH SCHOOL

Intermediate Club; Y.M.C.A.; Travelers Club; Track; Intramural Basketball

CLARENCE JAMES SHAFFER

"Clarence" Intermediate

MARION CENTER HIGH SCHOOL

Intermediate Club; Travelers Club

BEATRICE SHARE

"Bee" Intermediate

ALTOONA HIGH SCHOOL

Intermediate Club; Travelers Club; Leonard Literary Society

IMOGENE M. SHAW

"Jeane" Primary

KITTANNING HIGH SCHOOL

Prigrind Club; Y.W.C.A.; Leonard Literary Society

MARY ERMA SHAW

"Mary" Intermediate

GREENSBURG HIGH SCHOOL

Intermediate Club; Y.W.C.A.; Leonard Literary Society

AGATHA MAY SHEOFSKY

"Ag" Primary

PUNXSUTAWNEY HIGH SCHOOL

Prigrind Club; Newman Club; Mother Goose Club; Leonard Literary Society

MARY ELLEN SHIELDS

"Mary Ellen" Intermediate

INDIANA HIGH SCHOOL

Intermediate Club; Travelers Club; Leonard Literary Society

EVA A. SHISSLER

"Eva" Primary

HOMESTEAD HIGH SCHOOL

Prigrind Club; Y.W.C.A.; Leonard Literary Society

SARAH LOU SHUMAKER

"Sally" Primary

NEW BETHLEHEM HIGH SCHOOL

Prigrind Club; Y.W.C.A.; W.A.A.; Leonard Literary Society

FLORENCE SIMPSON

"Flo" Primary

SOUTH FORK HIGH SCHOOL

Prigrind Club; Y. W. C. A.; Vesper Choir; Leonard Literary Society

BESSIE IRENE SKELTON

"Skess" Primary

TURTLE CREEK UNION HIGH SCHOOL

Prigrind Club; Y. W. C. A.; Travelers Club; Leonard Literary Society; W. A. A.

ANNA MARIE SLEETH

"Ann" Intermediate

LIGONIER HIGH SCHOOL

Intermediate Club; Y. W. C. A.; Travelers Club; Leonard Literary Society; W. A. A.

MARY MARGARET SLUKA

"Mary" Intermediate

LEECHBURG HIGH SCHOOL

Intermediate Club; Travelers Club; Leonard Literary Society

ELSIE PAULINE SMITH

"Slsie" Primary

MARYWOOD SEMINARY

Prigrind Club; Travelers Club, Vice President; Leonard Literary Society

EMMA M. SMITH

"Smitty" Intermediate

INDIANA HIGH SCHOOL

Intermediate Club; Travelers Club; W.A.A.; Leonard Literary Society

DOROTHY E. SMITH

"Dot" Primary

WILKINSBURG HIGH SCHOOL

Intermediate Club; Mother Goose Club; Leonard Literary Society

KATHRYN MARIE SMITH

"Kie" Primary

BLACKLICK TWP. HIGH SCHOOL

Prigrind Club; Travelers Club; Newman Club; Mother Goose Club; Leonard Literary Society

HELEN GERTRUDE SNYDER

"Helen" Intermediate

ALTOONA HIGH SCHOOL

Intermediate Club; Y.W.C.A.; Travelers Club; Leonard Literary Society

HELEN JANE SPEIZER

"Blondie" Primary

FARRELL HIGH SCHOOL

Prigrind Club; Travelers Club; W.A.A.; Leonard Literary Society

LUCILE SPROWLS

"Lucile" Intermediate

CANONSBURG HIGH SCHOOL

Intermediate Club; Travelers Club; Leonard Literary Society; W.A.A.

ANNA MARIE STABILE

"Anne" Intermediate

CANONSBURG HIGH SCHOOL

Intermediate Club; Y. W. C. A.; Travelers Club; Newman Club; Leonard Literary Society

HELEN STAUFFER

"Helen" Primary

MCKEESPORT HIGH SCHOOL

Prigrind Club; Y.W.C.A.; Leonard Literary Society, Business Staff '31, '32

BERTHA C. STEEL

"Bertie" Intermediate

ALTOONA HIGH SCHOOL

Prigrind Club; Y. W. C. A.; Travelers Club; Mother Goose Club; Vesper Choir; Chorus; W. A. A.

BERNETTA M. STEELE

"Bernetta" Intermediate

PITCAIRN HIGH SCHOOL

Intermediate Club; Travelers Club; Mother Goose Club; Leonard Literary Society

VELMA ELIZABETH STEVENSON

"Elizabeth" Intermediate

MONONGAHELA HIGH SCHOOL

Intermediate Club; Y.W.C.A.; Leonard Literary Society

MARGARET URANIA STEWART

"Peg" Primary

JOHNSTOWN HIGH SCHOOL

Prigrind Club; Y.W.C.A.; Travelers Club; Chorus; Leonard Literary Society

JULIA DRURY STITT

"Jule" Intermediate

FORD CITY HIGH SCHOOL

Intermediate Club, Treasurer '32; Y. W. C. A.; Travelers Club; Mother Goose Club; Leonard Literary Society

MILDRED ESH STITT

"Billie" Intermediate

PORT ROYAL HIGH SCHOOL

Travelers Club; Y. W. C. A.; Leonard Literary Society

LEVA LESLIE STOOP

"Les" Intermediate

ALTOONA HIGH SCHOOL

Intermediate Club; Travelers Club; W.A.A.; Leonard Literary Society

GRACE E. STOOPS

"Stoops" Primary

VANDERGRIFT HIGH SCHOOL

Prigrind Club; Y.W.C.A.; Leonard Literary Society

RUTH STROUD STOREY

"Mitzie" Primary

CONNELLSVILLE HIGH SCHOOL

Prigrind Club; Y. W. C. A.; Leonard Literary Society

BERNICE STRAUGHN

"Stronsy" Primary

FREEPORT HIGH SCHOOL

Prigrind Club; Y. W. C. A.; Travelers Club; Leonard Literary Society

EDNA ALTHEA STURGEON

"Edna" Intermediate

OAKDALE HIGH SCHOOL

Intermediate Club; Leonard Literary Society; W. A. A.

RUTH SWISHER

"Ruth" Primary

DUBOIS HIGH SCHOOL

Prigrind Club; Y. W. C. A.; Newman Club; Mother Goose Club; W. A. A.; Leonard Literary Society

DOROTHY TARR

"Dot" Primary

FRANKLIN TWP. HIGH SCHOOL

Prigrind Club; Y. W. C. A.; Mother Goose Club; Leonard Literary Society

ALLENE E. THOMAS

"Allene" Intermediate

EBENSBURG HIGH SCHOOL

Intermediate Club; Y. W. C. A.; Travelers Club; Mother Goose Club; Leonard Literary Society

CLAIR L. THOMAS

"Fat" Intermediate

PUNXSUTAWNEY HIGH SCHOOL

Intermediate Club; Travelers Club; Leonard Literary Society

DELLA I. THOMPSON

"Della" Intermediate

HUNTINGDON HIGH SCHOOL

Intermediate Club; Y.W.C.A.; W.A.A.

ROSE G. THOMPSON

"Rose" Primary

KITTANNING HIGH SCHOOL

Intermediate Club; Mother Goose Club; Leonard Literary Society

KATHRYN L. TREBER

"Kate" Primary

Mt. Pleasant High School

Prigrind Club; Y. W. C. A.; Travelers Club; Mother Goose Club; Leonard Literary Society

EVELYN CHARLOTTE TREHER

"Evy" Primary

Turtle Creek Union High School

Prigrind Club; Y. W. C. A.; Leonard Literary Society

SARA LOUISE TREHER

"Bill" Primary

Connellsville High School

Pi Kappa Sigma; Prigrind Club; Y. W. C. A.; Leonard Literary Society

VALETTA MAY ULERY

"Billie" Intermediate

Latrobe High School

Intermediate Club; Y.W.C.A.; W.A.A.; Leonard Literary Society

DOROTHY MARIE UNGER

"Dot" Intermediate

GREENVILLE HIGH SCHOOL

Student Council; Intermediate Club; Y.W.C.A.; Travelers Club; W.A.A.; Leonard Literary Society

AGNES MAY VAN DYKE

"Agnes" Intermediate

KITTANNING HIGH SCHOOL

Intermediate Club; Y.W.C.A.; Travelers Club; Leonard Literary Society

ELSIE VANSTONE

"Elsie" Intermediate

CONNELLSVILLE HIGH SCHOOL

Home Economics Club; Intermediate Club; Y.W.C.A.; Travelers Club; W.A.A.; Leonard Literary Society

PRISCILLA JANE VERNER

"Pete" Primary

ST. MARY'S HIGH SCHOOL

Prigrind Club; Y.W.C.A.; Travelers Club; Mother Goose Club; Leonard Literary Society

RUTH MARY VOEGTLY

"Bubbles" Primary

LATROBE HIGH SCHOOL

Y.W.C.A.; Mother Goose Club; W.A.A.; Leonard Literary Society

THEODORE S. WALKER

"Teddy" Intermediate

DAYTON HIGH SCHOOL

Travelers Club; Leonard Literary Society; Freshman Basketball; Track; Cross Country; Intramural Basketball

SARA ELLEN WALTER

"Sally" Intermediate

ROARING SPRING HIGH SCHOOL

Intermediate Club; Y. W. C. A.; Mother Goose Club; Leonard Literary Society

SUSAN M. WARGO

"Sue" Intermediate

DUQUESNE HIGH SCHOOL

Intermediate Club; Y.W.C.A.; Travelers Club; W.A.A.; Mother Goose Club

OLIVE MARGARET WATT

"Ollie" Intermediate

FRANKLIN HIGH SCHOOL

Intermediate Club; Y.W.C.A.; Travelers Club; Leonard Literary Society

MARGARET ELLEN WAUGAMAN

"Peg" Primary

SOUTH UNION TOWNSHIP HIGH SCHOOL

Prigrind Club; Y.W.C.A.; Mother Goose Club; Senior Orchestra; Leonard Literary Society

RUTH PHYLLIS WEISS

"Ruth" Primary

BRADDOCK HIGH SCHOOL

Prigrind Club; Y.W.C.A.; Leonard Literary Society

RUTH NAOMI WEISSENSTEIN

"Ruth" Intermediate

WILKINSBURG HIGH SCHOOL

Intermediate Club; Y.W.C.A.; Travelers Club; Leonard Literary Society

FRANCES ETHEL WHITE

"Fran" Intermediate

CLAIRTON HIGH SCHOOL

Intermediate Club; Y. W. C. A.; Travelers Club; Mother Goose Club

ROSABEL FAY WHITMAN

"Red" Intermediate

EAST PITTSBURGH HIGH SCHOOL

Intermediate Club; Lincoln Debating Club; W. A. A.; Travelers Club

VIRGINIA MAY WILLARD

"Virginia" Intermediate

DERRY TWP. HIGH SCHOOL

Intermediate Club; Travelers Club; Leonard Literary Society

GRACE M. WILLIAMS

"Grace" Intermediate

PUNXSUTAWNEY HIGH SCHOOL

Intermediate Club; Y. W. C. A.; Travelers Club

DOROTHY VIRGINIA WILSON

"Dot" Intermediate

PERRY HIGH SCHOOL

Intermediate Club; Home Economics Club; Y.W.C.A.; Leonard Literary Society

MARY E. WILSON

"Mary" Primary

FINDLEY VOCATIONAL HIGH SCHOOL

W.A.A.; Prigrind Club

OLYVE WINONA WILSON

"Winnie" Primary

INDIANA HIGH SCHOOL

Prigrind Club, Council; Leonard Literary Society

MARJORIE L. WILT

"Marge" Intermediate

ALTOONA HIGH SCHOOL

Intermediate Club; Y. W. C. A.; Travelers Club; Leonard Literary Society

ELEANOR R. WINEBARK

"Eleanor" Intermediate

Rossiter High School

Intermediate Club; Leonard Literary Society

F. EVELYN WISE

"Ev" Primary

Altoona High School

Prigrind Club; Y.W.C.A.; Mother Goose Club; Vesper Choir; Leonard Literary Society

EMMA LOUISE WOODRUFF

"Billie" Primary

Schenley High School

Prigrind Club; Y. W. C. A.; Travelers Club; Leonard Literary Society

MARY JANE WRAY

"Mary Jane" Primary

McKeesport High School

Prigrind Club; Leonard Literary Society

D. L. YOUNT, JR.

"Dave" Intermediate

GREENSBURG HIGH SCHOOL

Phi Alpha Zeta; Intermediate Club; Y.M.C.A.; Travelers Club; Mens Glee Club; Track; Cross Country

LUCINDA HANNAH ZOOK

"Cinda" Intermediate

MORRISON COVE VOCATIONAL HIGH SCHOOL

Intermediate Club; Y. W. C. A.; Travelers Club; W. A. A.; Mother Goose Club

JULIA CRAWFORD

"Julia" Intermediate

Intermediate Club; W.A.A.; Y.W.C.A.; Leonard Literary Society.

"Teach us to number our days, that we may apply our hearts unto wisdom."
—Psalms XC:12.

Juniors

The Junior Class

THE Junior Class of 1931-1932 is composed of all students enrolled in the four-year curricula, including Art, Commerce, Elementary Degree, Home Economics, Secondary Education, and Music.

The organization has for its purpose the administration of the various duties that are involved in conducting a group of this type.

Naturally, the Junior Class organization had high motifs and aspirations. Its accomplishments for the past year indicate that it has fulfilled its duties and carried out its ambitions, forming the idea that an educaton is worth having in this modern period of financial depression.

The class representatives in the various extra-curricular activities on the campus have proven themselves worthy of their capacities.

In connection with the Sophomore Class, the Juniors attended the annual Spring Prom which took place after the Easter Vacation. This affair proved to be one of the most outstanding dances ever to be promoted in this school.

The class extends its sincere appreciation for the services rendered by Mr. Iams, the adviser of the group.

The Junior Class

OFFICERS

President . . . . . JOSEPH KLISKEY
Vice President . . . . . LEE CONFER
Secretary-Treasurer . . . . . MILDRED GREGORY

Representatives to Student Council . . . . . { ARTHUR GRUNDY / JAMES REMLEY

Class Adviser . . . . . MR. M. B. IAMS

"The more we study the more we discover our ignorance."
—Shelley.

Sophomores

The Sophomore Class

THE Sophomore Class, representing all four-year students in Secondary Education, Commercial, Art, Home Economics, Music, and Elementary Degree Departments, lived up to expectations and became the same live group that characterized it as Freshman.

The class has distinguished itself by its participation in the many social activities and organizations. The Annual Spring Prom, held in conjunction with the Junior Class, April 16, led the calendar of sophomore activities.

Although freshman initiation tended to supply a new dignity, the class soon lost its aloofness as new acquaintances were made and old ones revived. The class wishes to thank its sponsor, Mr. Johnson, for his interest and guidance and hope to continue their pleasant class associations as Juniors.

The Sophomore Class

OFFICERS

President . . . . . Charles Davis
Vice President . . . . . Harry Brubaker
Secretary . . . . . Kathryn Campbell
Treasurer . . . . . Anna Mae Skelton

ADVISER

C. M. Johnson

"Unto every one that hath shall be given, and he shall have abundance....."
—Mark XXV:14.

Freshmen

Freshman Class

THIS year more than six hundred Freshmen enrolled at Indiana. Awkward, green, ill-at-ease, and a bit frightened at first, they by degrees became acclimated and began to look about a little. Now they are in the full swing of college life, working and playing in accordance with the best Indiana traditions.

The major event of the Freshman social year, the Freshman Promenade, was held on March 5 and was a brilliant success.

Toward next year the Freshmen look with hope and expectation; they look to it as the time when they will be Sophomores, when they will begin to count in the world. But being Freshmen isn't so bad, after all.

Freshman Class

OFFICERS

President ..... William Reilly
Vice President ..... Viola Painter
Secretary ..... Mary Robinson
Treasurer ..... Ray Kennelty

ORGANIZATIONS

The 1932 Oak

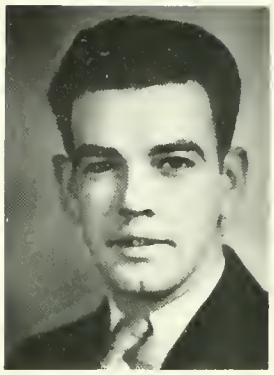

Harry Walker
Bus. Mgr.

WE THANK—

Mr. Kenneth Love for original designs and art work.

Miss Bernice Orndorff and Mr. Clinton File for supervising the editorial and financial staffs.

Miss Munson for advice in selecting the cover.

Paul Kunkle
Editor

Mr. H. B. Weaver of the Pittsburgh Printing Company.

Mr. R. L. Rost of the Northern Engraving Company.

Mr. E. C. Schroeter of the David J. Molloy Company.

Mr. Carl Douglass of the Douglass Studio for scenic, group, and individual photographs; also for assistance in mounting panels and groups.

Those Seniors and underclass assistants pictured among the staff; the Administration of the College for supplying lists; the faculty for their cooperation in business matters.

The fraternities and sororities for their spirit of cooperation.

To comment at length on this particular OAK would be to slight the judgment of our readers. Briefly: assimilate the idea of the modern periodical—Harper's Bazar or Vanity Fair—exponents of right angles and diagonal page layout; couple with that the outstanding events of the school year; add to that a mellowness of color and design to augment whatever sentiment a black and white picture suggest. We have attempted to achieve, then, something that is modern in a practical way yet not devoid of feeling.

The Oak Staff

Paul T. Kunkle	*Editor-in-Chief*
Harry Brubaker	*Ass't. Editor-in-Chief*
Charles Russell	*Assistant Editor*
Harry C. Walker	*Business Manager*
Henry Pharoah	*Assistant Business Manager*
Kenneth McJunkin	*Advertising Manager*
Miss Bernice Orndorff	*Editorial Adviser*
Mr. Clinton File	*Financial Adviser*
Michael Hozik	*Senior Editor*
Carl Bee	*Feature Editor*
Lucille Speer, Helen Steele	*Organization Editor*
Joseph Siegman	*Athletic Editor*
Marye Beatty	*Home Econimics*
Lee Confer	*Music*
Jerome Fitz	*Commercial*
Bradley Crawshaw	*Junior Editor*
Clair Cogan	*Sophomore Editor*
John Valentine	*Freshman Editor*
Virginia Cochran	*Sorority Editor*
Mario Adams	*Fraternity Editor*
Mildred Miller	*Photography Editor*
George McClaren	*Copy Editor*

Bee, Hozik, Miller — Russell, Steele, Crawshaw — Cogan, McClaren, Speer — Confer, Cochran, Fitz — McJunkin, Siegman, Adams — Brubaker, Beatty, Pharoah

Indiana Penn Staff

Herbert Gregg ..... *Editor-in-Chief*
Elizabeth Risinger ..... *Assistant Editor*

News Editors ..... Bernice Dunn, Jean Bell, Bernice Anstead

Athletics ..... John Wolsko
Exchange Editor ..... Raymond Gilson
Literary Editor ..... Sophronia Hill

Extra Curricular Editors ..... Edward Peebles, William Brown

Humor Editor ..... Joseph Davis

Departmental Reporters

- *Art* ..... Catherine Wiskochil
- *Commerce* ..... Julius Nelson
- *Home Economics* ..... Kathryn Meiser
- *Secondary Education* ..... Phyllis Wright
- *Elementary Degree* ..... Betty Doyle
- *Music* ..... Lucy Rosati
- *Training School* ..... Phyllis Milliron, Marjorie Binkey

Staff Stenographers ..... Elodia Barberio, Paul Seaton

Business Manager ..... Joseph Gallagher
Faculty Adviser ..... C. M. File

General Reporters ..... Clarissa Honse, Bruce Lybarger, Martha Whipkey, Joan O'Donnell, Mario Adams

Gregg
Davis

Dunn
Gilson

File
Gallagher

Wolsko
Anstead

Risinger
Bell

The Indiana Penn

THE Indiana Penn is the newspaper of the College. It is published by a staff selected from students interested in journalism. According to a plan put into effect in 1926-1927, each of the more important staff positions has underclass assistants. At the end of the year the members of the regular staff are elected from the assistants. Thus continuity and preparatory training on the staff are made possible.

The paper prints the news of all the extra-curricular activities through reporters elected by the various organizations. Its features include a humorous column, exchanges from other college weeklies, development in the educational world, and some student literary productions. Its reporters cover important events around the campus and interview famous visitors.

This college newspaper has grown from one page of typed material published irregularly to a four-page paper published regularly each week The publication is financed through the college registration fee.

The Student Council

IT was only a year ago that the Student Council had its origin through the efforts of Dr. Foster, who presented to the student body of the school a proposed plan for student participation in government at Indiana. The constitution was prepared by several members of the faculty who were interested in this step in advancement.

The purpose of the organization is to promote in every way possible the best interests of the college; to regulate all matters of student conduct which do not fall under the jurisdiction of the faculty and, in general, to serve as a means by which the needs of the students may be presented to the Council.

The Constitution requires that the Council be made up of three representatives from the Degree Seniors, three from the Diploma Seniors, and two from each of the other classes, making a total of twelve representatives. The constitution also calls for the president of the Womens Student League and of the Men's Student League to serve as representatives.

During the past year, the first complete year of its existence, the Student Council met with fair success in accomplishing the purposes of the organization. Through the various student organizations and the use of the bulletin board it promoted a better attendance at the Vesper Service. Secondly, it adopted what seems to be a more satisfactory plan for freshman customs which will be put in operation at the beginning of the next school year. Finally, it endeavored to create on the campus a desire for only the best type of dancing, and with it to lengthen the period of dancing on certain nights of the year.

The Student Council

OFFICERS

President . . . . . Michael Hozik
Vice President . . . . . Alva Spence
Secretary . . . . . Arthur Grundy
Men's League Representative . . . . . Jerome Getty
Women's League Representative . . . . . Kathryn Scott

Degree Seniors

Leone Kring
Michael Hozik
Alva Spence

Diploma Seniors

Margaret Jane Clement
Minerva McAfee
Isabel Freas

Juniors

James Remley
Arthur Grundy

Sophomores

Joseph Gallager
Kathryn Meiser

Freshmen

Ben Findley
Charles Russell

The Prigrind Club

THE Prigrind Club is one of the oldest organizations on the campus. At one time the meetings, dinners, and luncheons were held in Pittsburgh. For the past eight years all its meetings have been at the college.

The letters of the word Prigrind, derived from the three words: Primary Group of Indiana, stand for the objectives:

P—progress
R—responsibility
I—initiative
G—generosity
R—receptiveness
I—interest
N—neighborliness
D—dependability

The aims of the club are both social and educational; hence its work has been considered most practical and beneficial. Once a month the club meets in assembly. The group itself sometimes provides the program, and at other times speakers are invited from other departments, or from outside. Miss Grassmuck, Dr. Davis, and Dr. Williams, from the University of Pittsburgh, have honored us this year.

The social activities include an informal get-together during the first semester, a formal tea-dance for the incoming primary freshmen the second semester, and a closing breakfast to which all primary alumni are very welcome.

The Prigrind Club

OFFICERS

President . . . . . Mary E. Schwab
Vice President . . . . . Margaret McGogney
Secretary . . . . . Elizabeth Hensley
Treasurer . . . . . Sara M. Beechy
Council . . . . . Hazel Lee Howell, Dorathy Argall, Thelma McLoney, Winona Wilson, Dorothy Love

ADVISER

Lillian McLean

The Intermediate Club

THE Intermediate Club has a large membership which is made up of men and women students who are enrolled in the Intermediate Curriculum. Miss Jane McGrath is the faculty sponsor for the Club.

The purposes of the Club are to promote educational progress, to establish a bond of friendship and helpfulness among its members, and to co-operate with the other organizations of the College in maintaining its ideals and standards.

The Club has interesting social gatherings, both of a formal and an informal nature. The welcome to the Freshman is usually a tea-dance. The annual picnic is an occasion for a jolly day at the College Lodge. This year the Club was happy to co-operate with the "Travelers Club" and the "Mathematics Club" in bringing two interesting lecturers to the College. A "Travel Evening" with Miss Grassmuck was greatly enjoyed.

The Club is grateful to Miss McGrath and its officers for these interesting programs.

The Intermediate Club

OFFICERS

President . . . . . Josephine Bowman
Vice President . . . . . Gladys Kell
Secretary . . . . . Minerva McAfee
Treasurer . . . . . Julia Stitt

COUNCIL

Kathleen McCarthy
Harriet McGinnis
Gale Hobaugh
Eleanor Cox

SPONSOR

Jane Louise McGrath

The Elementary Degree Club

THE Elementary Degree Club, under the leadership of Louise G. Walsh, its sponsor, has grown rapidly in membership, influence, and achievement in the three years of its existence at Indiana. It was founded in 1929 in recognition of the great demand for teachers of advanced training in the elementary schools. Last year this organization was composed of forty members, while this year it consists of sixty-four members. This is almost a fifty per cent increase over the preceding year. The graduates hold responsible positions in public school systems throughout the state. Two are doing critic work. Since the numbers are so large this year, Carrie Belle Parks has been appointed freshman adviser with Louise G. Walsh upper class adviser.

OFFICERS

President . . . . . Betty Swires
Vice President . . . . . Helen Turner
Secretary . . . . . Zelma Poole
Treasurer . . . . . Louise Wiggins
Penn Reporter . . . . . Betty Doyle
Sponsor . . . . . Louise G. Walsh
Freshmen Adviser . . . . . Carrie B. Parks

The Secondary Education Club

THE Secondary Education Club was formerly the Junior High Club, but recently took its present name with the reorganization in the curriculum which was made this year. To Mr. Walsh, under whose leadership the original club was instigated, goes much of the credit for its success.

Mr. Uhler is the present adviser. With his help the club is striving not only to keep the levels of attainment high, but to grow and reach new heights.

The Secondary Education Assembly is held at regular monthly intervals. Entertainment is provided by the different departments, by individual members, and by worthwhile speakers from the college and outside. Assembly provides the educational and recreational diversions necessary to school life.

OFFICERS

President ..... HELEN STEELE
Vice President ..... JOSEPH SIEGMAN
Secretary ..... MABEL FOGERTY
Treasurer ..... PAUL KUNKLE

The Art Club

UNDER the leadership of Miss Marion G. Miller, the Art Club had its origin in the fall of 1925. At first the club was small, but its numbers have grown until it can now be ranked among the major clubs of the school. The aims of the club, according to the constitution, are: (1) to stimulate and direct a permanent interest in art; (2) to develop an appreciation of art; (3) to develop creative ability.

As all art students automatically become members of the Art Club, the Art Department and Club are very closely allied. The present Club has a membership of approximately fifty-five art students, faculty, and associate members from other departments.

The Art Club holds a meeting one evening each month in which the constitutional meeting and the required department assembly are combined. The programs of these evening meetings are entertaining and educational. The chief speakers for this year were: Miss Parks, who talked on "Appreciation of Poetry"; the Sophomore Class, who gave Zona Gale's little play, "Neighbors"; the Junior Class, who gave impersonations of campus characters; Mr. Johnson, who spoke on "Recent Excavations"; Dr. Madden who talked on "Psychology and Art"; and the Senior Class.

As is the custom of the Club, a picnic in honor of the freshman was held at the School Lodge early in the fall. While the freshman sprawled in front of an open fire, the upper classmen planned an initiation and made each one of the beginning class go through the paces which made him a full-fledged Art Club member.

The plans for the formal banquet which is usually held the first semester were waived in favor of a later banquet. At this banquet a bronze medal was awarded to the art student who had done an outstanding piece of work in three different fields of art. This award is known as the *Jean R. McElhaney Award for Excellence in Fine Arts.* It was named in honor of the first head of the Art Department at Indiana State Teachers College. This banquet with the award seemed a fitting way to close the program for the year.

The Art Club

OFFICERS

President . . . . . Albert W. Miller
Vice President . . . . . Robert M. Skelton
Secretary . . . . . Mary Duncan Wirt
Treasurer . . . . . Helen Grace Rohalley

FACULTY MEMBERS

Mary Edna Flegal
Grace Houston
Florence Noble
Kate Lacy
Alma B. Munson
Dorothy Murdock
Anna J. Thompson

LIFE HONORARY MEMBER

Jean McElhaney

The Junior Chamber of Commerce

THE Junior Chamber of Commerce has set forth on a program of *activity*. This has been prevalent throughout the numerous professional and social meetings of the year.

Last fall the Junior Chamber of Commerce elected officers in a manner similar to the method of election used by the national political parties. The Department was divided into two parties. Each party held its convention and put up its slate. The girls, dissatisfied with the nominees, started a political revolution by putting up their own slate. They concluded the political revolution by winning the election.

The year's principal professional meeting was held on February 13th. Commercial teachers from all parts of Pennsylvania were here. The instructors of the Department of Commerce led discussions on leading professional topics. In the evening many attended a dinner in the Crystal Room of the Moore Hotel. A dance in Recreation Hall finished the day. It is intended that these conferences become an annual event on the Department of Commerce.

The Commercial Tea of last year was under the direction of the two commercial fraternities, Pi Omega Pi and Gamma Rho Tau, with the full co-operation of the Junior Chamber of Commerce. It was entirely independent of help from any instructor of the Department. The idea of a collegiate tea was carried out by decorating with college pennants.

One of the unusual events of the year was the Christmas Party at which the students entertained the children of the Childrens' Home. Mr. and Mrs. Santa Claus presented each child with candy and toys.

The Junior Chamber of Commerce continues on its program of *activity*.

The Junior Chamber of Commerce

OFFICERS

President . . . . . Dorothy Grove
First Vice President . . . . . Elizabeth Swanson
Second Vice President . . . . . Benjamin Findley
Recording Secretary . . . . . Leah Rose Guth
Corresponding Secretary . . . . . Delores O'Hara
Treasurer . . . . . Jean Marlin
Assistant Treasurer . . . . . Elizabeth Brownlee
Sergeant-at-Arms . . . . . Kenneth Palmer
Doorkeepers . . . . . Carl Walker, George Anerson
Sponsor . . . . . Ethel L. Farrell

The Department of Home Economics

SINCE March 1931, the Department of Home Economics has occupied its modern and well-equipped laboratories and classrooms on the third floor of the new Arts Building. These fine facilities help develop in every girl the desire to do her best work. In October 1931 the department was subsidized under the Smith-Hughes Vocational Act which gives State aid to schools meeting its requirements.

Johnstown was the first center to which seniors were sent for student teaching. At the present time there are six centers: Johnstown, Barnesboro, Blairsville, Elders Ridge, Indiana, and the Training School on the campus. Of these, Elders Ridge and Barnesboro are Smith-Hughes vocational schools and Blairsville is a George Reed vocational school.

In February, an additional member was added to the faculty of the department making seven in all. Miss Hower, the new member, is the supervisor for the six training centers.

There are thirty-one seniors, who will receive their Bachelor of Science degree in Home Economics in May of this year. This is the largest number since the degree of Bachelor of Science in Home Economics has been conferred. Last fall forty freshmen were enrolled, and in the future fifty freshmen will be allowed to enter each September.

Many of the activities of the department were carried on under the direction of the Home Economics Club, with Miss Scott adviser this year. Although membership in the club is not compulsory, the girls feel the desire and need for participation in such an organization, and the membership is almost identical with the enrollment of the department.

The programs given throughout the year were varied. They included a play and talks by students and members of the faculty. An outstanding social event of the year was the May Day breakfast, which is held annually in the large recitation room. During the year the club bought and presented to the department a picture of Ellen H. Richards, the founder of the American Home Economics Association. The club also became affiliated with the State and National Home Economics Association at the first of the year.

For several years a need was felt for a club song, and in 1931 an offer was opened to anyone desiring to compete. Many songs were recived, and the one finally chosen by the members of the department was "Home Makers We" with music by Mrs. Robert Fisher and words by Mrs. Nichol, both of Indiana. This song adds feeling and inspiration to all gatherings.

The Mount Pleasant Vocational High School team, which won first place in the demonstration contests held at the Farm Products Show in Harrisburg in January, accepted Miss Collins' invitation to come to the college and give their demonstration before the students and guests of the department. This demonstration was given late in February and offered very helpful information for future home economic teachers.

The exhibit carried out in December by the department was the largest activity of the year. An exhibition of this kind is given once every four years, and includes displays of work in nutrition, foods, home management, table service, household physics, household chemistry, millinery, costume design, clothing, and child development. The purpose of the exhibition was to give the public a concept of the content and breadth of the work, and to prepare prospective home economics teachers to plan high school exhibits.

The Home Economics Club

OFFICERS

President . . . . . Helen Mae Kelley
Vice President . . . . . Mildred Gregory
Treasurer . . . . . Lulu Belle Frye

ADVISER

Ruth M. Scott

The Young Womens Christian Association

THE Young Women's Christian Association is the largest and one of the most potent organizations on the campus. It has for its aims.

1. Development of a Christian spirit,
2. Fostering, through its various activities, friendship among the women of the college, and,
3. Training the young women for social and community leadership.

The Y. W. C. A. recognizes the importance of scholarship and has helped to promote high scholastic achievement in the college by awarding a yearly scholarship. This fifty-dollar scholarship is awarded to a girl in the two-year curriculum who ranks well scholastically and who has been, during her two years at Indiana, a willing worker for the organization.

The Y. W. C. A. handbook, which is distributed to the Freshmen during the first week of school, has become a part of the usual work of the Y. W. C. A. Indiana has a handbook that really helps the Freshmen in their new home.

The girls of the Y. W. C. A. also help the Freshmen by choosing them as little sisters. Each girl has a Freshman for a "little sister" with whom she corresponds during the summer. It is an excellent way of coming into contact with the Freshmen.

The social meetings of the Y. W. have a definite purpose. Many lasting friendships are formed between students and between students and faculty as a result of association at teas and social meetings. The Freshman Party at the beginning of each semester, the Mascot Tea, the Hallowe'en Tea, as well as the regular Friday afternoon teas, help in the formation of new friendships and in the strengthening of old ones.

The monthly religious services are always most inspirational. These devotional meetings, such as the Candle Light Service, the Thanksgiving Prayer Service, the Christmas Carol Service, and the Pre-Easter Services, show the spiritual interest of the girls at Indiana.

Ever reaching for its star of achievement, the Y. W. C. A. has come to have a recognized position on the campus and in the hearts of all its members.

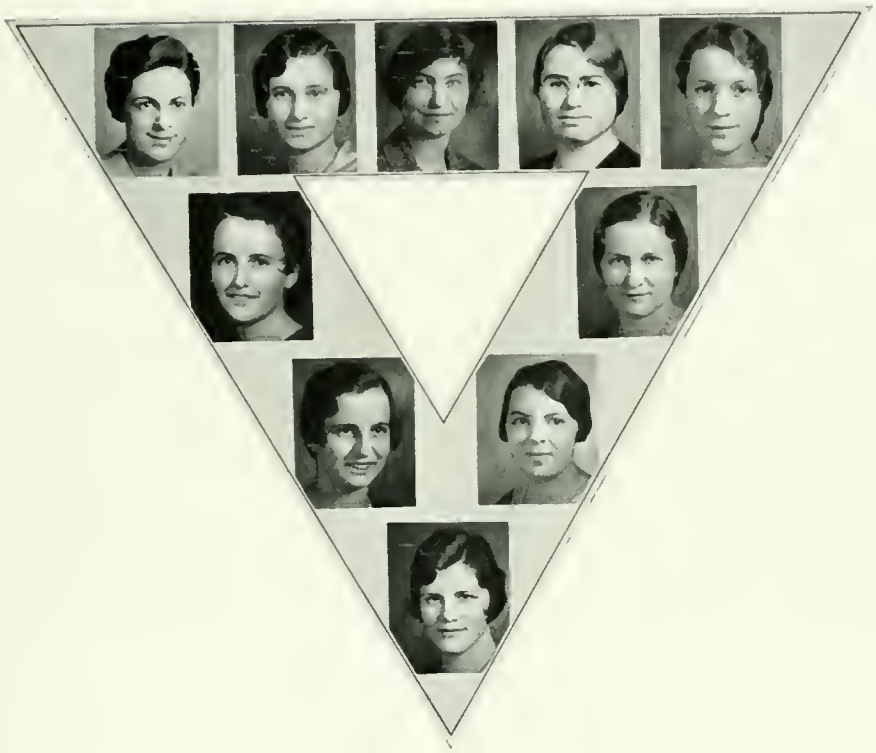

Young Womens Christian Association

OFFICERS

President . . . . . Gladys Overholt
Vice President . . . . . Margaret Guckert
Secretary . . . . . Mary Enterline
Treasurer . . . . . Kathryn Meiser

COMMITTEE CHAIRMEN

Program . . . . . Sara Lou Shumaker
Social . . . . . Marion Murphy
Membership . . . . . Margaret Guckert
Finance . . . . . Emelie Clark
Publications . . . . . Joan O'Donnel
Publicity . . . . . Madelyn Krall

FACULTY SPONSORS

Inez Buchanan
Lillian McLean
Mary Hart
Flossie Wagner
Henrietta Dixon
Lola Beelar
Grace Houston

Y. M. C. A.

THE College Y.M.C.A. is a Christian organization open to any boy on the campus. The object of this organization is to promote those things that would benefit the moral, mental and physical welfare of the men students.

OFFICERS

President ..... JEROME GETTY
Vice President ..... BRADLEY CRAWSHAW
Secretary ..... HARRY REESE

ADVISER

W. M. WHITMYRE

Alpha Omega Geographers

ALPHA CHAPTER

ORGANIZED as a general geography club in 1927, the club took its present name of Alpha Omega Geographers in 1928. Its purposes are to foster fellowship and to develop a broader interest in geography among the advanced geography students.

Much interest has been shown in our work by other colleges, and we believe that many opportunities will be presented for cooperative geography work.

An average of "B" in geography courses, and acceptance by the group are required for membership. Each year brings greater success and additional strength to Alpha Omega.

OFFICERS

President . . . . . George McClaren
Secretary . . . . . Mary Guthrie
Treasurer . . . . . Ray Gilson
Sponsor . . . . . L. C. Davis

The Travelers Club

WITH the aid of Miss Grassmuck, the Travelers Club was organized in October 1927, to meet the demand for a general travel organization to which students from any department in the college might belong. Through the earnest cooperation of the student body, the club has become one of the largest organizations on the campus. Club activities are carried on also during the summer session.

Faculty and student "wanderlust" members, and off-campus travelers vitalized the monthly meetings with lectures, illustrated by lantern slides and motion pictures. A party opened this year's program. Flags of various countries and foods of other lands created an international atmosphere.

Early in the year, Miss Kildoo discussed the life of some Indian tribes of our Southwest.

Mr. Lawrence C. Davis, of the Geography Department staff, presented a geographic interpretation of the Lake Michigan copper mining district introducing maps and sketches during his talk.

Miss Bernice Orndorff, Head of the English Department, discussed her trip abroad last summer, and permitted the Club to enjoy the charming motion pictures she had taken in England, Scotland, Belgium, Holland, and Paris.

In an illustrated lecture, Miss Harriet Carter of the Frick Training School, Pittsburgh, featured Spain, which she visited with "geographic eyes" last summer.

The Club was happy to have our President, Dr. Charles R. Foster, tell of his impressions during a Christmas holiday trip to the Bahamas, Bermuda, and Cuba.

Dr. S. H. Williams, an internationally recognized scientific explorer, and a member of the University of Pittsburgh faculty, presented a delightful, and at times humorous fashion, "A Naturalist in the South American Jungle."

The Club members appreciated the opportunity to attend a Symposium on Africa held in the Geography Department and conducted by Dr. Homer L. Shantz, President of the University of Arizona, who has made several intensive trips to Africa.

At the concluding meeting, Clinton F. Hile, graduate of Lehigh University, who is attending our college, explained some fascinating experiences he has had as an engineer in various parts of the world. The annual spring party was held in Recreation Hall on April 30.

By thus visiting these different places and peoples, the Club members have acquired a more sympathetic understanding of foreign problems, which experience will better fit them as world citizens.

The Travelers Club

OFFICERS FOR FIRST SEMESTER

President . . . . . Harry F. Brubaker
Vice President . . . . . Elsie Smith
Secretary . . . . . Clair Cogan
Treasurer . . . . . Virginia Keffer

OFFICERS FOR SECOND SEMESTER

President . . . . . Clair Cogan
Vice President . . . . . John Valentine
Secretary . . . . . Marion Cox
Treasurer . . . . . Carl King
Reporter . . . . . Dariil Stormer

The Poetry Club

THE Edwin Arlington Robinson Poetry Club was organized in 1927 under the direction of Carrie Belle Parks, who was given permission by the poet himself to use his name in the title of the club.

The purpose of the organization is to promote broader appreciation and knowledge of poetry. For each monthly meeting a definite subject is chosen about which the members read their favorite poems or discover new poems. Each year the club buys books of modern poetry which are kept in the Poetry Club library for use by its members.

From every curriculum and class, students are invited to join who have a sincere interest and an appreciation of poetry.

OFFICERS

President . . . . . LUCILLE SPEER
Vice President . . . . . MARGARET HURLEY
Secretary . . . . . MARJORIE BINKEY
Treasurer . . . . . PHYLLIS MILLIRON

Social Science Club

THE Social Science Club, to which all social science majors are eligible for membership, was organized with a two-fold purpose. It aims to promote social contacts between faculty and students, and to make available to the students any professional material which would be helpful to them in the social science field.

OFFICERS

President . . . . . Carl Bee
Vice President . . . . . Helen Steele
Secretary . . . . . Mabel Fogarty
Treasurer . . . . . Joseph Kliskey

ADVISERS

Ethel A. Belden — W. M. Whitmyre

The Mathematics Club

THE Mathematics Club is an organization open to any student interested in pursuing the subject as an activity. Meetings are held during the year for the discussion and the presentation of papers on interesting and little known phases of mathematics. When possible, the club invites men in the teaching profession to come in and give the members facts that will aid them in their studies.

Such meetings are varied with social activities, a banquet, and a party. The club offers a pleasant and splendid opportunity for study and exchange of ideas outside the classroom.

OFFICERS

President . . . . . Blair Rupert
Vice President . . . . . Ann Hofmeister
Secretary-Treasurer . . . . . Ray Caylor

ADVISER

Olive S. Tilton

The Sci-Hi Club

THE Sci-Hi Club was established originally in 1925. When Indiana changed from a normal school to a teachers college, the Sci-Hi Club was reorganized to meet this change.

This organization has as its purpose the creation of greater interest in the field of science and training in the technique of sponsoring such organizations in high school work. All science majors are eligible for membership in the club.

Various topics of scientific interest are presented by the members of the club at its monthly meetings. An endeavor is made to present a series of programs of such nature that they may form a working basis for a practical serviceable yearly program in a high school science club. Occasionally social programs are mixed with the regular order of programs.

The club is sponsored by Mr. Emmert of the Science Department.

OFFICERS

President ..... Paul Kunkle
Vice President ..... John Bendall
Secretary ..... George Marshall
Treasurer ..... Thord Marshall

ADVISER

Wilbur Emmert

Newman Club

THE Newman Club is an organization for the Catholic students of the College. This club meets once a month, alternating spiritual meetings with those of a business and social nature. Miss Jane Louise McGrath is the faculty sponsor for the club.

The spirit of the Newman Club is embodied in the following purposes:

1. To afford an opportunity for the continuance of spiritual growth.

2. To foster and encourage among its members higher scholastic achievements.

3. To promote a wholesome spirit of friendship among all students and to stimulate whole-hearted cooperation in college activities.

This year the programs have been very unusual and interesting. Two of the special programs which were greatly enjoyed were an illustrated talk on the Holy Land and Egypt, by Miss Erna Grassmuck, and a song recital presented by Albert Moreau.

One of the most important events on the social calendar was a dinner-dance held at the Yellow Lantern Tea Rooms. About eighty members were present to enjoy this delightful affair.

Newman Club

OFFICERS

President . . . . . Margaret Guckert
Vice President . . . . . Mabel Fogerty
Treasurer . . . . . Leona Bender
Secretary . . . . . Thelma Berger
Historian . . . . . Julia O'Leary

The Mother Goose Club

THE Mother Goose Club, organized during the school year 1927-1928 is an organization to encourage and further an interest in children's literature and to enable the members to profit by group discussion of such literature. Any student of the college taking work in either of the children's literature classes is eligible to membership in the club.

OFFICERS FOR FIRST SEMESTER

President . . . . . Francis Mack
Vice President . . . . . Eva M. Griffiths
Secretary . . . . . Sara Curran

OFFICERS FOR SECOND SEMESTER

President . . . . . Ivy M. Berg
Vice President . . . . . Carolyn Henderson
Secretary . . . . . Mary E. Schwab
Sponsor . . . . . Miss Lemon

The Mens Glee Club

THIS oragnization is open to men from all departments, subject to a try-out with the director, Miss Aagot M. K. Borge. It appears several times during the year at various college functions. Men who enjoy group singing of the rather informal type are invited to try out.

DIRECTOR

Aagot M. K. Borge

ATHLETICS

George P. Miller
Coach

In all the teams which he trains Coach Miller insists upon good sportsmanship and clean play, and the teams that represent Indiana show the fineness and expertness of his guidance. Indiana owes to Coach Miller a debt of gratitude for his successful efforts to keep athletics at Indiana upon a high plane.

The 1931 Football Season

In September, football prospects were exceptionally bright. Ten lettermen of the 1930 team were eligible for the new season. The hopes for for success on the Red and Slate Field were dimmed only by the fact that neither Stoner nor Studebaker would be back on the end positions; and Landis, the line-crushing fullback, would have to smack the line without the aid of Muschella, a veteran of four years. Among the freshmen that reported for practice, Coach Miller was busily engaged looking for a triple threat back to take the place of Howdy Steele, who was lost through graduation.

The first game of the season found Indiana invading Lock Haven territory and playing the 1930 Teacher Champions to a 7 to 7 tie. The freshman half-back, Gendich, and the senior quarterback, McClaren, were the shining lights of the game. Gendich proved a triple threat during the entire game, and McClaren, running the team for the first time, performed like a veteran.

The next week Indiana called upon the strong Teacher's eleven at Fairmont, W. Va. Two regulars, Kneebone and Landis were found on the bench during the entire game, due to injuries sustained the week before. Again the newly acquired Gendich shone by one of his beautiful passes land-

ing over the goal line in the arms of ball hawk, McClaren, for the only score of the game.

West Chester, one of the leading physical education schools in Pennsylvania, came to Indiana to open the Millermen's home stand, and also with the intention of winning the game. After three quarters of hard football, it became apparent that West Chester did not have a chance with the local varsity. About the last ten minutes of the game, the physical education eleven found themselves pitted against the second eleven. Before the substitutes knew what it was all about, a touchdown was scored against them. This score wakened everyone, including the spectators. With the aid of a few more substitutions, Indiana was able to finish on the long end of a 12 to 7 score.

Capt. Kliskey, *Guard*

It became obvious in this game that Coach Miller's greatest problem was with his reserves. Although plucky and well trained, the team was not sufficiently strong enough for the major games, where everything would depend on replacements.

One of the biggest surprises of the past year was handed out by Coach Jones of the Clarion State Teachers College. The golden tornadoes had about ten new men in its starting lineup. On a mud-soaked field the first half ended 3 to 0 in Indiana's favor. This score was made possible by the line crashing of Landis and a beautfiul place kick by Gendich from the eighteen yard line. At the beginning of the second half, Indiana's sure handed center, Stough, blocked a Clarion kick on the twelve yard line and recovered the ball back of the goal line. This was the lone touchdown of the game. Later in the same period, Gendich finished the scoring of the day by the use of his dependable right foot, kicking another place kick from the fifteen yard line. This kick made the score 12 to 0, which is the lowest score Indiana has ever defeated Clarion by since Coach Jones has taken over the reins there.

Practice was very hard during the next week in preparation for the Edinboro game. The previous season the Erie boys gave the Red and Slate one of the worst beatings that any eleven representing the school was ever forced to take. This made the local boys furious, and they were out for revenge. The first half, Edinboro held Indiana to six points, but after listening to Coach Miller and his assistant, Prugh, the fighting warriors came back strong and finished the game on the long end of a 26-0 score. Gendich's triple threat work, the ball carrying of Landis, and the great defensive work of the linemen were the highlights of the game.

SIEGMAN
Quarter

Slippery Rock, who had not lost a game to any Teachers College in Western Pennsylvania, was to play host to Indiana the next week. The day of the game the Red and Slate travelled to Slippery Rock, only to place a badly crippled front wall in front of a hard worked backfield. The Green and White took advantage of everything, running all their plays smoothly and throwing passes all round our crippled but courageous backs. During the first quarter Captain Kliskey, one of the mainstays of the line, was severely injured and was forced to watch the remainder of the game from the side lines. Many more of the first eleven were compelled to see action from the sidelines before the game was finished. Although completely outplayed after the first few minutes of play, the Indiana crew never stopped trying. Try as hard as they might, they could not stop the physical education boys from gathering 26 points to the Red and Slate's 0.

MCCLAREN
Full

In the two weeks between the Slippery Rock and California games great optimism was expressed for the Redmen. The Californians had not won a game from Indiana for three years, and their efforts during the season had not been exceptional. The California eleven had a constant threat in Neale, right end, who speared passes anywhere and at any time during the game. Five days before this game, Indiana suffered the severest blow of its season. The freshman flash from Jeannette, who is

Carver
Tackle

better known as Gendich, suffered a severely injured hip during one of the practice games between the first and second teams. With Gendich in the Infirmary, the Millermen made their last trip of the season, only to find themselves playing California in a scoreless game on a mud-soaked field. Indiana registered fifteen first downs against three. Leech looked exceptionally well as a blocker and a receiver of passes. Midget Ramage returned kicks like an All-American, and Landis again gave a wonderful exhibition of line crashing. During the last quarter the Red and Slate carried the ball to the four-yard line, but at this point California's defense tightened, and Indiana lost the ball on downs. The game ended with the ball in California's possession on their own eleven yard line.

The last game of the season found McClaren finishing his career along with another back and two substitute linemen. When the opening whistle blew, Landis, nursing an injured knee, was found sitting on the bench alongside of Gendich. Rain fell throughout the game. In the first few minutes of play Shippensburg completed two forward passes which resulted in a touchdown. Fortney drop-kicked the extra point. This kick ended the scoring for the Red and Blue and also proved the winning point. In the second half Indiana came back full of determination, but the best they could do was score a touchdown in the third quarter. The try for the extra point went wide. The remainder of the game showed the Shippensburg men on the lookout for the long, looping passes hurled by the Millermen. The ineffectuality of these gave an added glimpse of the careful training of the Shippensburg aerial defense.

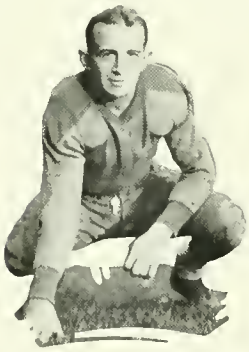

Getty
Guard

Next season, Coach Miller should begin practice in a happy frame of mind, having three first string backs and the entire varsity line around which to build his team.

McGregor Stough Schurr Landis

Much credit is due to Capt. Kliskey for the fine manner in which he carried his team through a successful season. Joe performed his duties as an old veteran and made lasting friendships with every member of the squad. Through the efforts of Coach Miller, he developed a fine spirit of cooperation and encouraged clean sportsmanship among his teammates which was shown in the many games of the season. Many other members of the squad deserve much credit, but lack of space prohibits mention of them.

Kneebone Stover Gendich Leech

1931 Varsity Football Team

OFFICERS

Captain ..... Joseph Kliskey, '33
Manager ..... Paul Kunkle, '33
Assistant Manager ..... Angelo Romeo, '34
Assistant Manager ..... Randel Mechling, '34
Assistant Manager ..... Nathan Horovitz, '34
Assistant Manager ..... Joseph Polone, '35

COACHES

Head Coach ..... G. P. Miller
Assistant Coach ..... E. E. Prugh

TEAM

Leroy Smith, '33..... Right End
James Chapman, '35..... Right End
Wally Schurr, '33.... Right Tackle
Henry Pharaoh, '34... Right Tackle
Edward Stover, '33.... Right Guard
James Caroff, '33..... Right Guard
Glenn Stough, '33..... Center
Melvin Burkett, '34..... Center
Joseph Kliskey, '33..... Left Guard
Tom Andrews, '34..... Left Guard
Percy Kneebone, '33.... Left Tackle
Ben Kaye, '34..... Left Tackle
Paul McGregor, '33..... Left End
Arthur Grundy, '33..... Left End
Russell Leech, '34..... Right Half
Joseph Ramage, '35..... Right Half
Robert Terlinski, '33... Right Half
Michael Gendich, '35.... Left Half
Albert Miller, 33..... Left Half
William Landis, '34..... Full
Gordan Gibson, '33..... Full
George McClaren, '32..... Quarter
Joseph Siegman, '32..... Quarter

SUBSTITUTES

Jerome Getty, '32
Ernest Carver, '32
Michael Byers, '34
Clair Cogan, '34
George West, '33
Carl King, '35
Ken Davis, '34
Richard Whiting, '35
John Immel, '34
Robert Milliron, '35
Peter Gaudino, '33

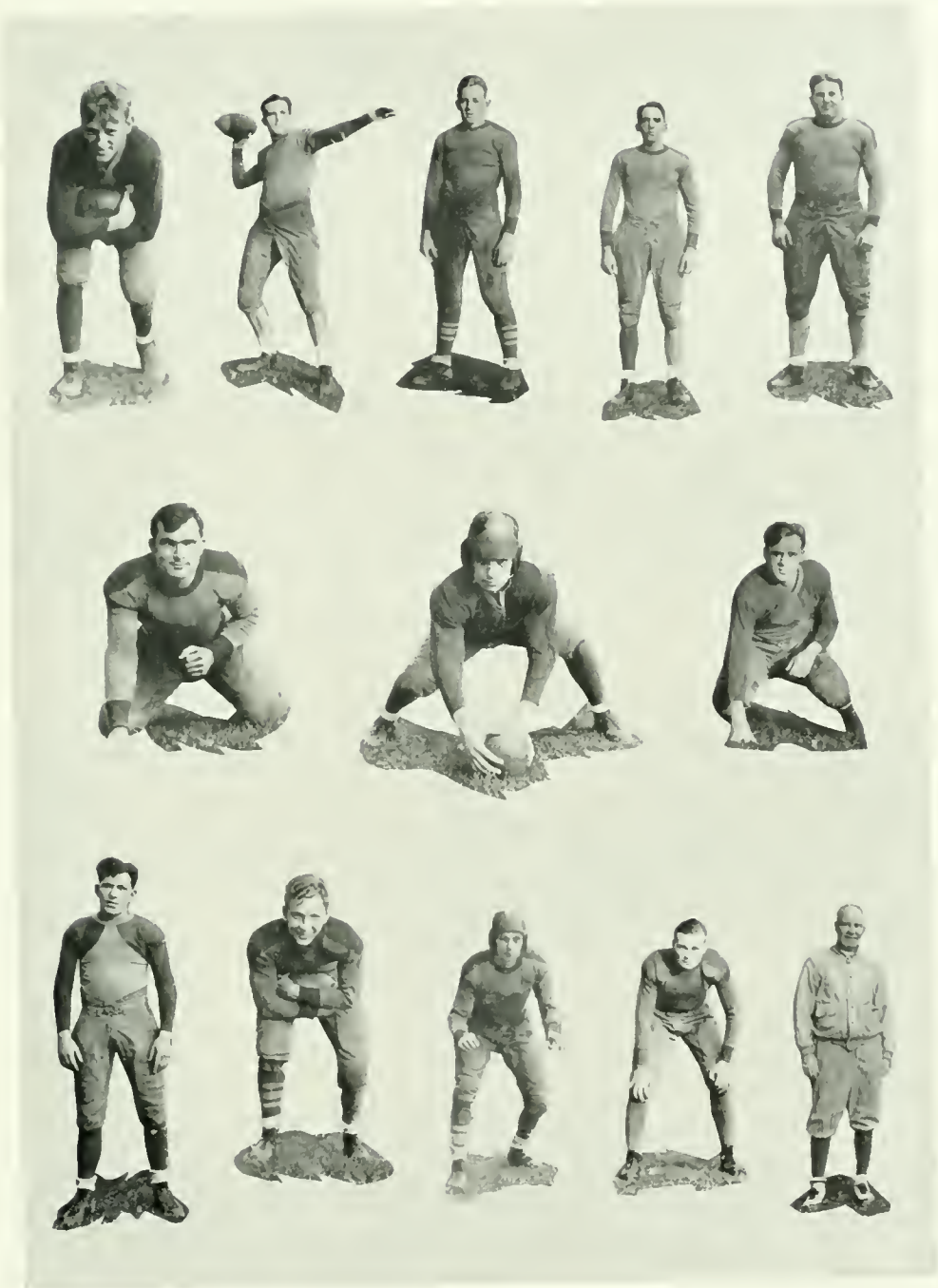

Terlinsky
Byers
Caroff
Miller
Gibson
Chapman
Burkett
Smith
Grundy
Kaye
Andrews
West
Prugh

Adams Fullerton Bendall Seaton

Cheer Leaders

TO create enthusiasm where there is lethargy, to preserve hope where there is despair, to mold riotous and dissipated screaming into a unified roar of support.....this is the task of a cheer leader.

At Indiana, the cheer leaders are a worth while asset to athletics. Clothed in their new uniforms, they make a spectacular appearance. Possessed with a never lagging spirit, the peppy and enthusiastic "Let's go, boys" seem to enthuse both player and spectator to fight for Alma Mater. Their presence is enough to turn gloomy and dubious outlooks into the most sparkling prospects. It is their cheers floating voluminously across the field or floor that urge and inspire their fighting teammates on to greater efforts and new conquests.

The 1932 Basketball Season

AFTER the football season closed, candidates were called for basketball practice. With the return of four lettermen from the preceding year, prospects for the 1931-32 season looked rather encouraging. During the first few weeks of practice, Coach Miller kept one eye on drills in fundamentals and the other on capable material from the freshmen squad. Practice had to be rushed somewhat on account of the Bloomsburg game before Christmas vacation.

On December 18, Bloomsburg journeyed here to open the season with the Indiana quintet. The local basketeers came through with an easy victory, displaying fast passing and accurate shooting ability to take the game by the score of 30—16. In this game several freshmen had their first opportunity to give the regulars a fight for their berth on the squad, and they came through in fine form.

Shortly after vacation the varsity was encountered by an alumni team composed of stars of former years, and the older veterans showed a little too much experience for the present quintet, winning by the score of 27—24.

In the next game the Red and Slate team continued the good start of last year by defeating the Youngstown outfit by the score of 21—12. In this game and in earlier games of the season, Ken Davis, a newcomer to the Indiana floormen, proved himself to be a real threat to any opposition. Together with the speed and fine floor work of Gressley, the generalship of Captain Davis, and the fast guarding of Schurr and Leech, the combination looked like a hard outfit to defeat.

Capt. Davis
Forward

On January 22, the team visited Youngstown and played a second game with the Y.M.C.A. College. The Ohio Lads were looking for revenge because of their earlier defeat; thus they handed the Indiana squad the first set back of the season by the score of 35—15.

On their journey home from Youngstown, the locals stopped at Slippery Rock where the physical culture experts gave their visitors an unhospitable welcome, sending them away on the short end of the 47—24 score. On account of several injuries sustained to varsity regulars in the preceding game, Anderson and Gendich played a good part of the time; and they occupied their new berths in fine manner.

One week later Clarion played host to the Miller floormen and were defeated in a fast close-guarding game by the marginal score of two points, 17—15.

Continuing their travels, Indiana visited Bloomsburg, California, and Edinboro on successive Saturdays. These games were heart-breakers for the local passers, losing all by small point margins.

After the team's long absence, the next home game, with Clarion, was attended by a large enthsiastic crowd. Because of the close score and the fine teamwork exhibited by Clarion in an earlier struggle of the season, the spectators looked forward to a real battle.

J. Davis Gressley K. Davis Schurr Leech

Congenial Clarion did not disappoint. The game was a hair-raiser from start to finish, which came only after two extra periods had been played. After having the edge during most of the game, the local quintet lost in the last few seconds of play when Captain Williams, a Clarion star who had been a consistently brilliant player, dropped a miraculously long shot from back of the center circle. But then he was aiming at the basket.

On February 27, Slippery Rock, with their former victory in mind, journeyed here to pile up another score, but the valiant Indiana freshmen bucked

Bartlebaugh Anderson Braden Chapman Gendich

the ginxs, and held the strong Green and White to an eight point lead; the game ending 26—18. Chapman, Anderson, Braden and Gendich carried the burden of the game, and for their short experience, did a fine job.

For all Indiana's good intentions to send the Edinboro boys home without their scalps, the next home game resulted in the visitors returning north with their heads intact, and Indiana's collectively bruised by a 37—15 clubbing.

Going east, the red and slate men dropped another to the fast Millersville floormen, 34—18. On the following day, at Shippensburg, the hosts added the last setback of the Indiana season, taking an easy victory from the visitors by the score 32—19.

The team suffered considerably all season from the loss of Gressley and Capt. Davis, both of whom were injured in the early part of the year. With both the forward positions occupied by new material the early prospects of a winning team did not bloom. Although the substitutes filled their positions in fine form, they were not able to fully repay for the loss of the two regulars.

Although the season was marred by defeats, it was marked by good sportsmanship and plenty of thrills.

BASKETBALL SCHEDULE

			Indiana	*Opp.*
Dec. 18	Bloomsburg	Home	30	16
Jan. 5	Alumni	Home	24	27
Jan. 9	Youngstown Y.M.C.A. College	Home	21	12
Jan. 16	California	Home	26	21
Jan. 22	Youngstown W.M.C.A. College	Away	15	35
Jan. 23	Slippery Rock	Away	24	47
Jan. 27	Clarion	Away	17	15
Jan. 30	Bloomsburg	Away	21	22
Feb. 6	California	Away	30	37
Feb. 13	Edinboro	Away	31	37
Feb. 17	Clarion	Home	20	21
Feb. 20	Lock Haven	Home	12	26
Feb. 27	Slippery Rock	Home	18	26
Mar. 4	Edinboro	Home	15	37
Mar. 11	Millersville	Away	18	34
Mar. 12	Shippensburg	Away	19	32

1932 Varsity Basketball Team

OFFICERS

Captain ..... Joe Davis, '32
Manager ..... Nathan Horovitz, '34
Assistant Manager ..... Edson Powell, '34
Scorer ..... Angelo Romeo, '34
Timekeeper ..... H. G. Oswalt

COACH

George P. Miller

TEAM

Joe Davis, '32 ..... *Forward*
Mahlon Gressley, '32 ..... *Forward*
James Bartlebaugh, '33 ..... *Forward*
George Anderson, '35 ..... *Forward*
Ken Davis, '34 ..... *Center*
Wally Schurr, '33 ..... *Guard*
Russell Leech, '34 ..... *Guard*
Michael Gendich, 35 ..... *Guard*
James Chapman, '35 ..... *Guard*
John Braden, '33 ..... *Forward*
Arthur Grundy, '33 ..... *Forward*

SUBSTITUTES

Robert Terlinsky, '33 ..... *Forward*
Albert Zamboni, '35 ..... *Forward*
David Brown, '33 ..... *Forward*
Frank Basile, '33 ..... *Forward*
Clair Borland, '34 ..... *Center*
Gordon Gibson, '33 ..... *Center*
Robert Gesey, '35 ..... *Center*

Gesey Gibson Brown
Ling Lease Palone Basile

Freshman Basketball

THE freshman basketball team, under Coach Gibson, opened the season with the flashy Clymer High School, and the locals lost by two points. Later they played the Indiana Y.M.C.A. Intermediates, and, exhibiting better form, won 15—4. The next game, with Pitt Junior College, resulted in the second setback of the season, 24—21. A few weeks later the squad met the fast Kiski Quintet and came out on the small end of a 31—24 score. In the final contest, a return game with Pitt Junior, the Freshmen won a 35—31 victory.

Lease, Basile, Pallone and Gesey will all undoubtedly be of great aid to Coach Miller when he selects the material for his 1933 varsity.

The 1931 Track Season

ALTHOUGH track was just beginning to be recognized as a major sport at Indiana, the cinder path boys made a creditable showing in 1931.

The first dual meet, which was held on May 2 against the Indiana High School, found the college boys on the long end of a 66 to 40 score. Every man on the team was given an opportunity to display his wares against the local high school. This meet gave Coach Sanders an opportunity to mold together an organization which was to compete in a triangular contest on May 9. The cinder path aggregation from Clarion came to Indiana with many speed merchants and weight men. California and Indiana both presented good teams, but they could not equal the ability of the boys from Clarion. The final results proved that Indiana was one-half point better than California, finishing with a score of 28½ against California's score of 28. Clarion was never in any great danger, winning the meet with a score of 51½.

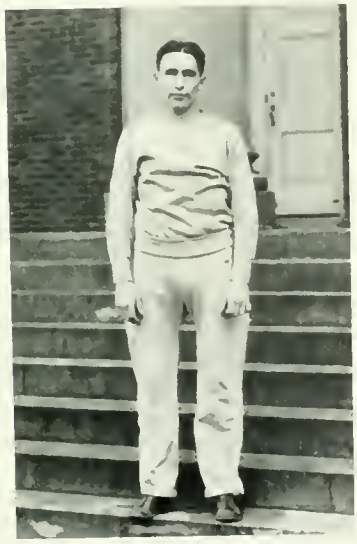

MARSHALL, Captain

On May 16, Coach Sanders took his boys to the first State Championship meet among the Teachers Colleges of Pennsylvania, held at West Chester. The boys found that there are as many speed demons and good weight men in the Teachers Colleges of Pennsylvania as there are anywhere in the country. Although Indiana was not fortunate enough to place

among the winners, the entire team considered the State Championship the high light of the year.

Coach Sanders decided to hold a Pentatholon. This meet met with the approval of the entire school. Twenty-five men reported for the meet. Through the aid of a few faculty members and students of the school, the entire meet was carried on without a hitch. Jimmy Bartlebaugh, a town boy who transferred from Grove City College, and was ineligible for inter-school meets, took first place. He was closely pressed by Jay Rudolph, Captain of the 1930 team. The next four places were taken in the following order: George Marshall, Albert Miller, Thord Marshall, Captain of this year's track team, and Jack Bendall.

The season finished with Jay Rudolph the leading point scorer, finishing with a score of 24. George Marshall finished second with a total of 19½ points. Clair Cogan, a fleet footed freshman, finished third with 14 points, and Captain Thord Marshall garnered 10 points to finish fourth.

The season's record is a tribute to Coach Sanders' ability. Although handicapped by the fact that the cinder path was not in the best condition, and that the speedy Rudolph had suffered a knee injury during football season, on the whole, the team finished in a creditable way.

The 1932 team will suffer from the loss of Captain Jay Rudolph, but the prospects for a winning combination look very good.

Sanders G. Marshall T. Marshall Rudolph Cogan

The Varsity "I" Club

THE Varsity "I" Club, composed of athletes who have won varsity letters at Indiana, confesses another active year. During the first few days of school, the club was engaged in formulating plans through which they could raise sufficient funds to purchase sweaters for the eligible seniors and juniors. With this purpose in mind, a number of events followed, such as the selling of "dinks" and ties to the Freshman, megaphones, programs, tickets, and other similar items.

The "I" Club's members were several times called on to act as campus guides or officials in situations requiring such service as they could offer. It is through the general willingness to give organized attention to tag-ends not coming under the jurisdiction of the campus organization that the "I" Club finds other than a purely social existence possible.

OFFICERS

President . . . . . JOSEPH SIEGMAN
Vice President . . . . . ALBERT MILLER
Secretary . . . . . PAUL KUNKLE
Treasurer . . . . . GEORGE MARSHALL

Intramural Basketball

INTRAMURAL basketball is growing popular at Indiana. Each year sees an increasing number of men taking part, with the emphasis placed upon enjoyable exercise rather than upon the necessity of winning.

The past year, the third under Mr. Prugh, saw intramural basketball reach a new level, both in participation and in interest shown in the sport. The plan of using student direction and administration of games continued to prove successful under manager, Bendall, and referees, Stough and Erb.

This year, the participants were divided into ten teams and two leagues. Each league played its own schedule. After completing the schedule in their own league, the winners of the semi-finals played for the intramural championship. This year's winning team was team nine, composed of the following men: McAtee, Rooney, Pharoah, Landis, Kunkle, Catanzarite, Powell, and Captain Zemyam.

The third annual Athletic Banquet in the College dining room attracted and entertained nearly a hundred of the intramural group, and thus definitely established itself as a part of the annual event on the Indiana calendar. At this Banquet also, the 1932 Intramural Basketball Champions were presented beautiful gold medals for their season's accomplishment.

Where in inter-school competition only the best athletes can qualify, in intra-murals the college gives all men students a chance to compete in the major sports. Thus more men are enabled to get healthful exercise and friendly rivalry. The intra-mural system also aids the college by developing skills to the point where they can be an aid to the varsity teams. This year handball and speedball were added to the intra-mural program. With the interest already shown in volleyball, tennis, horseshoes, baseball, and basketball, the year was one of great athletic expansion.

Cross-Country

WITH track recognized as a major activity, Coach Sanders inaugurated the well known sport of cross-country at Indiana in 1930. Although losing its first meet to California by one point, 28 to 27, the team proceeded to train much harder and finished the season with a victory over Shippensburg by seventeen points, 36 to 19.

Again this season, Indiana held two meets; the first with West Chester at Indiana, and the second with California at California. Competing against West Chester, the Indiana sextet demonstrated some outstanding ability. Although West Chester copped first place, Duffalo placed second in remarkable time. With several places Indiana outran the visitors by five points, giving Indiana its first victory of the season, 30 to 25.

In the second meet Coach Sanders and his cohorts invaded California and left the home team on the short end of the 33 to 22 score. Again, Duffalo placed second for the Indiana sextet.

Next season Coach Sanders is planning to have at least five dual meets and a triangle meet with Clarion and California. With this schedule in mind, it is certain that more candidates will report when the initial practice is called.

RESULTS OF THE SEASON

WEST CHESTER at INDIANA

Duffalo	placed second	time, 28 minutes, 45 seconds
T. Marshall	placed fourth	time, 28 minutes, 47 seconds
Morton	placed sixth	time, 29 minutes, 54 seconds
Hozik	placed eighth	time, 30 minutes, 3 seconds
Shaffer	placed tenth	time, 30 minutes, 9 seconds
Collins	placed twelfth	time, 31 minutes, 37 seconds

INDIANA at CALIFORNIA

Duffalo	placed second	time, 25 minutes
Hozik	placed third	time, 26 minutes, 30 seconds
G. Marshall	placed fourth	time, 27 minutes, 15 seconds
Morton	placed sixth	time, 30 minutes, 30 seconds
Shaffer	placed seventh	time, 30 minutes, 45 seconds

Womens Athletic Association

THE Womens Athletic Association is organized for the purpose of promoting interest in all sports and physical activity of women at Indiana State Teachers College as a means of securing recreation, physical efficiency, scholarship, and good sportsmanship. During the four sport seasons of the school year, the major events are hockey, tennis, basketball, baseball, track, horseshoes, volleyball, and swimming. At the end of each season there is a jamboree, at which time the numerals and chevrons are awarded. After twelve hundred points are earned an "I" is awarded.

OFFICERS

President . . . . . NELLIE STOMBAUGH
Vice President . . . . . HELEN STEELE
Secretary . . . . . GRACE MCVICKER
Treasurer . . . . . JOSEPHINE BOWMAN

W. A. A.

Spirit of Indiana

On! On! On to victory
Everyone expects to see you win today.
Fight to win! "Play the game square."
Always for your Alma Mater do and dare!
Now then go! Give them not a show.
You'll have skill and daring that we know,
For not only will we score
But will add a few points more,
Just to show them how we do at Indiana.
Indiana don't you hear our cheer?
That you'll honor us we have no fear,
See our pennant floating o'er the field!
Unto foemen you will never yield
You will hear us as we shout and sing,
With your praises will the welkin ring,
Other teams will know their fate,
When they meet the "Red and Slate,"
It's the way we always do at Indiana.

For it's
  Victory! Victory! Victory!
With your faces ever towards the foe,
Victory! Victory! Victory!
Pressing forward you will win we know
Victory! Victory! Victory!
Every man is finding every play,
For it's written on your shield
"Unto foemen never yield."
We will always do our best for Indiana.

FRATERNITIES

Kappa Delta Pi

Beta Gamma Chapter

Established 1909 — *Colors*: Pale Blue and Crimson

OFFICERS

President ..... Barbara Egleston
Vice President ..... Carl Bee
Secretary ..... Bruce Lybarger
Treasurer ..... Jacob Shick
Corresponding Secretary ..... Louise Bailey
Historian ..... Ruth Zimmerman
Counselor ..... Mrs. Marie Graham

FACULTY MEMBERS

Mrs. Marie Graham
Mrs. Gertrude Neff
Miss Ethel Coughlin
Miss Vera Simpson
Miss Olive Tilton
Dr. Harold Camp
Mrs. Cleaves Reece
Dr. Richard Madden

BETA GAMMA CHAPTER of Kappa Delta Pi, an international honorary educational society, was installed on the campus in May, 1928. It is the foremost educational society in normal schools, teachers colleges, and in departments of education in universities.

The Society has eighty-two chapters in the largest educational institutions of the country. It admits those men and women to membership who have shown by their scholastic and social records that they are in the upper quartile of the college.

The purpose of the society is "to encourage in its members a higher degree of consecration to social service." To this end it maintains the highest educational ideals and fosters fellowship, scholarship, and achievement in educational work.

To be elected to Kappa Delta Pi is the greatest honor that may come to a student at Indiana, who attempts to rank high in scholarship and worthy ideals. The society numbers among its membership some of the leading educators of the United States. The presence of Kappa Delta Pi on the campus acts as an incentive to higher scholastic attainments.

It has been a pleasure to work & teach for you. John Batiste

Foster
Shick
Remley
McCully
Koch
Batiste
Simpson

Bee
Egleston
Edwards
Hozik
Dunn
Kelley
Gregg

Crum
Gregory
Lybarger
Camp
Berger
Lockard
Smay

Alber
Durso
Risinger
Steele
Zimmerman
Kunkle
Dunn

Erb
Keffer
Salvaggio
Bender
Overholt
Reece

Neff
Gracy
Fockler
Hafer
Bailey
Welch
Coughlin

Gregg
Gilson
Orndorff

Egjeston
Honse
Nelson

McGill
File
Davis

McClaren
Speer
Erb

Hozik
Kunkle
Crawshaw

Lacy
Lybarger
Flegel

To a good advisor
Brad

Alpha Phi Gamma

Sigma Chapter

ALPHA PHI GAMMA is a national honorary journalistic fraternity which was established at Ohio University in 1919. It was nationalized in 1921. Sigma Chapter was established on the campus in 1928.

OFFICERS

President ..... Bruce Lybarger
First Vice President ..... Bradley Crawshaw
Second Vice President ..... Michael Hozik
Secretary and Treasurer ..... Ray Gilson
Bailiff ..... Paul Kunkle

FACULTY SPONSOR

C. M. File

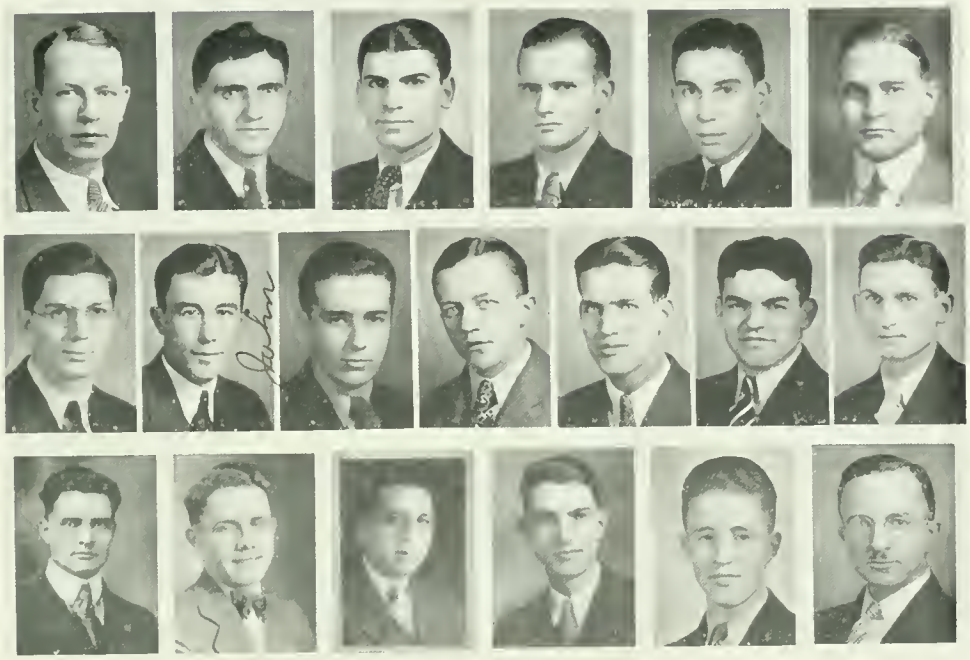

Schuster
Stough
Heath

Nelson
Batiste
Brown

Tarallo
Heffner
Welsko
File

Walker
Fitz
Rowland

Haubert
Erb
Buterbaugh

Hill
Weaver
McLuckie

Gamma Rho Tau

Beta Chapter

BETA Chapter of Gamma Rho Tau, national honorary and professional business education fraternity, was installed at Indiana on February 1, 1929.

OFFICERS

President ..... HORACE F. ERB
Vice President ..... JEROME C. FITZ
Secretary ..... GALEN B. WALKER
Treasurer ..... ARTHUR M. WEAVER
Historian ..... JULIUS NELSON
Sergeant-at-Arms ..... JOHN R. HAUBERT

Pi Omega Pi

Kappa Chapter

Established 1932 — *Colors*: Blue and Silver

MEMBERS

Leona M. Bender
Esther I. Alber
Horace F. Erb
Jerome C. Fitz
Wilma K. Hafer
Dorothy M. Jamison
Arthur M. Weaver
Fredda Keller
Harriet K. Koch
Rose M. Kozak
Julius Nelson
S. Edith Nicely
H. Dorothy Quinn
Joseph H. Torallo
Alta L. Welch
Gladys H. Overholt
Glenn D. Stough
Mildred E. Julius
Thelma G. Berger
Joan D. O'Donnel
Frances G. Jaffee
Jean E. Marlin
John Batiste
Corda Weltner
Ella Raver
J. Bonita Rudert

FACULTY MEMBERS

R. F. Webb
C. M. File
G. G. Hill
Ethel L. Farrell
H. A. Heath
Mrs. Florence Arntz
R. S. Rowland

OFFICERS

President ..... Esther I. Alber
Vice President ..... Fredda Keller
Secretary ..... Horace F. Erb
Treasurer ..... Julius Nelson
Historian ..... S. Edith Nicely

COUNCILOR

R. F. Webb

CHAPTER ROLL

Alpha ..... Northeast Missouri S. T. C., Kirksville, Mo.
Beta ..... Northwest Missouri S. T. C., Marysville, Mo.
Gamma ..... Iowa S. T. C., Cedar Falls, Iowa
Delta ..... Nebraska S. T. C., Peru, Nebraska
Epsilon ..... University of Iowa, Iowa City, Iowa
Zeta ..... Colorado, S. T. C., Greeley, Colo.
Theta ..... Illinois State Normal University, Normal, Illinois
Eta ..... North Texas S. T. C., Denton, Texas
Iota ..... S. T. C., Aberdeen, S. Dakota
Kappa ..... S. T. C., Indiana, Pa.
Lambda ..... Kansas S. T. C., Hays, Kansas
Mu ..... Kansas S. T. C., Emporia, Kansas
Nu ..... Nebraska S. T. C., Kearney, Nebraska
Xi ..... Ball S. T. C., Muncie, Indiana
Omicron ..... Kansas S. T. C., Pittsburg, Kansas
Pi ..... S. T. C., Valley City, North Dakota
Rho ..... Northeastern State Teachers College, Tahlequah, Okla.
Sigma ..... Southeastern S. T. C., Durant, Okla.
Tau ..... Arizona State Teachers College, Flagstaff, Arizona

Farrell
Koch
File
Heath
Jamison
Arntz

Julius
Kozak
Rudert
Nicely
Nelson
Stough

Chesko
Jaffe
Tarallo
Erb
O'Donnel
Batiste

Welch
Alber
Raver
Fitz
Berger
Hafer

Keller
Quinn
Overholt
Marlin

Webb
Weaver
Hill
McLuckie
Bender
Rowland

American College Quill Club

GER RUNE

Established 1909 *Colors*: Black and White

THE local rune of the Quill Club, organized in 1927 as the Penn and Scroll terest in writing, and the promotion of better writing through criticism Club, has as its purpose the encouragement and development of an in- and discussion of manuscripts presented by individual members.

Installation and formal initiation into the Quill of the Penn and Scroll Club members was accomplished May 7 at Indiana Country Club with national officers officiating.

Ger Rune of the Quill Club publishes a literary magazine, "The Scroll," every other year. All the material in this magazine is written by the members of the local rune.

The American College Quill Club does not compete in any way with the Greek letter fraternities, literary, social, or professional. It is not an honorary organization, but it is one in which merit gains recognition.

OFFICERS

Bruce Lybarger ..... *Chancelor*
Mrs. Louise A. Macdonald ..... *Vice Chancelor*
George McClaren ..... *Scribe*
Helen Liekert ..... *Keeper-of-the-Parchment*
Michael Hozik ..... *Warden-of-the-Purse*

Orndorff
Liekert
Rosati
Hansen
Knowles

Litzinger
Egleston

Parks
Hozik

Lybarger

Meiser
McCoy

Hull
Russell

Macdonald
McClaren
Speer
Brubaker
Sprowls

Phi Sigma Pi

ETA CHAPTER

Established 1909 — *Colors*: Purple and Gold

FACULTY SPONSOR

L. C. Davis

OFFICERS

President . . . . . Joseph Siegman
Recording Secretary . . . . . Bruce Lybarger
Corresponding Secretary . . . . . John Wolsko
Asst. Corresponding Secretary . . . . . Glenn Stough
Treasurer . . . . . Jerome Getty
Chaplain . . . . . Carl Bee
Sergeant-at-Arms . . . . . Ernest Carver

FRATRES IN FACULTATE

Dr. C. R. Foster	Mr. Whitmyre	Mr. Sanders	Mr. Emmert	Mr. Boyts
Dr. Davis	Mr. Walsh	Mr. Webb	Mr. Stitt	Mr. Beard
Dr. Camp	Mr. Iams	Mr. Davis	Mr. Sullivan	Mr. Miller

HONORARY MEMBERS

Dr. Ben Graham, Superintendent of Schools, Pittsburgh, Pa.
Dr. Rohrbach, University of Pittsburgh, Pittsburgh, Pa.

PLEDGES

George Anderson	Vernon Lease	Charles Postlewaite	Earl Uber
Carlyle Borland	Robert Litzinger	William Reilly	John Valentine
Michael Gendich	Eugene Minni	Charles Russel	Carl Walker
Carl King	Charles Myers	Julian Shinol	Albert Zamboni
Herbert Lauf		Arnold Steiner	Howard Ziegler

CHAPTER ROLL

Alpha . . . . . State Teachers College, Warrensburg Mo.
Beta . . . . . State Teachers College, Kirksville, Mo.
Gamma . . . . . Bradley Polytechnic Institute, Peoria, Ill.
Delta . . . . . State Teachers College, Pittsburg, Kansas
Epsilon . . . . . George Peabody College, Nashville, Tenn.
Zeta . . . . . State Teachers College, Madison, S. Dakota
Eta . . . . . State Teachers College, Indiana, Pa.
Theta . . . . . State Teachers College, Mansfield, Pa.
Iota . . . . . State Teachers College, Bloomsburg, Pa.
Kappa . . . . . State Teachers College, California, Pa.
Lambda . . . . . State Teachers College, Clarion, Pa.
Mu . . . . . State Teachers College, Slippery Rock, Pa.
Nu . . . . . State Teachers College, Silver City, N. M.
Xi . . . . . State Teachers College, Alva, Oklahoma
Omicron . . . . . State Teachers College, Shippensburg, Pa.

John Batiste

Foster
Seaton
Davis
Batiste
Miller
Caimi
Walsh

Bee
Neville
Bendall
Carver
Romeo
Curry
Whitmyre
Stough

McGill
Shick
Boyts
Cogan
Stitt
Adams
Durso

Iams
Crawshaw
Siegman
Marshall
Landis
McPhilimy
Sanders

Getty
Getty
Davis
Gallagher
Sullivan
Kunkle
Weaver

Brubaker
Byers
Shruda
Marshall
Lybarger
Camp
Fitz

Beard
Round
Emmert
Burkett
Reese
Wolsko
Webb

Phi Alpha Zeta

OFFICERS

President ..... Max Harwick
Vice President ..... Joseph Kliskey
Corresponding Secretary ..... Joseph Davis
Financial Secretary ..... Harry Walker
Treasurer ..... Ben Kaye
Chaplain ..... Gordon Gibson
Sergeant-at-Arms ..... Paul McGregor
Sponsor ..... Mr. Uhler

FRATRES IN FACULTATE

Dr. C. R. Foster
Mr. M. J. Walsh
Mr. E. E. Prugh
Mr. Uhler
Mr. G. G. Hill
Mr. C. M. File
Mr. Schuster
Mr. W. M. Whitmyre
Mr. H. G. Oswalt
Dr. Madden
Mr. McLuckie

FRATRES IN DOMO

Kenneth McJunkin
Blair Studebaker
John Ifert
Jack Schandelmeir
Ray Caylor
David Brown
Joseph Davis
Regis McAtee
Gordon Gibson
Max Harwick
Edward Stover
Wayne Truxal
James Remley
William Heffner
Theo Fullerton
George West
Robert Terlinski
Albert Moreau
Norval Calhoun
Joseph Kliskey
David Yount
Elmer Smathers
Lee Confer
Harry Walker
Wallace Schurr
Paul McGregor
Arthur Grundy
Henry Pharoah
Ben Kaye
James Bartlebaugh
Norman Davis
Russell Leech
Roy Friel
William Archibald
Theodore Shakley
Robert Nicely
Clinton Hile
Herbert Gregg
George McClaren

CHAPTER ROLL

Alpha ..... State Teachers College, Indiana, Pa.
Beta ..... Oneonta Normal School, N. Y.
Gamma ..... Buffalo, N. Y.
Delta ..... Mansfield, Normal, N. Y.
Epsilon ..... Fredonia, N. Y.
Zeta ..... Jamaica Normal School, N. Y.
Theta ..... Brockport Normal, N. Y.
Iota ..... Genesco Normal School, N. Y.
Kappa ..... Spencerian College, Cleveland, Ohio.
Tau ..... Beckley College, Harrisburg, Penna.

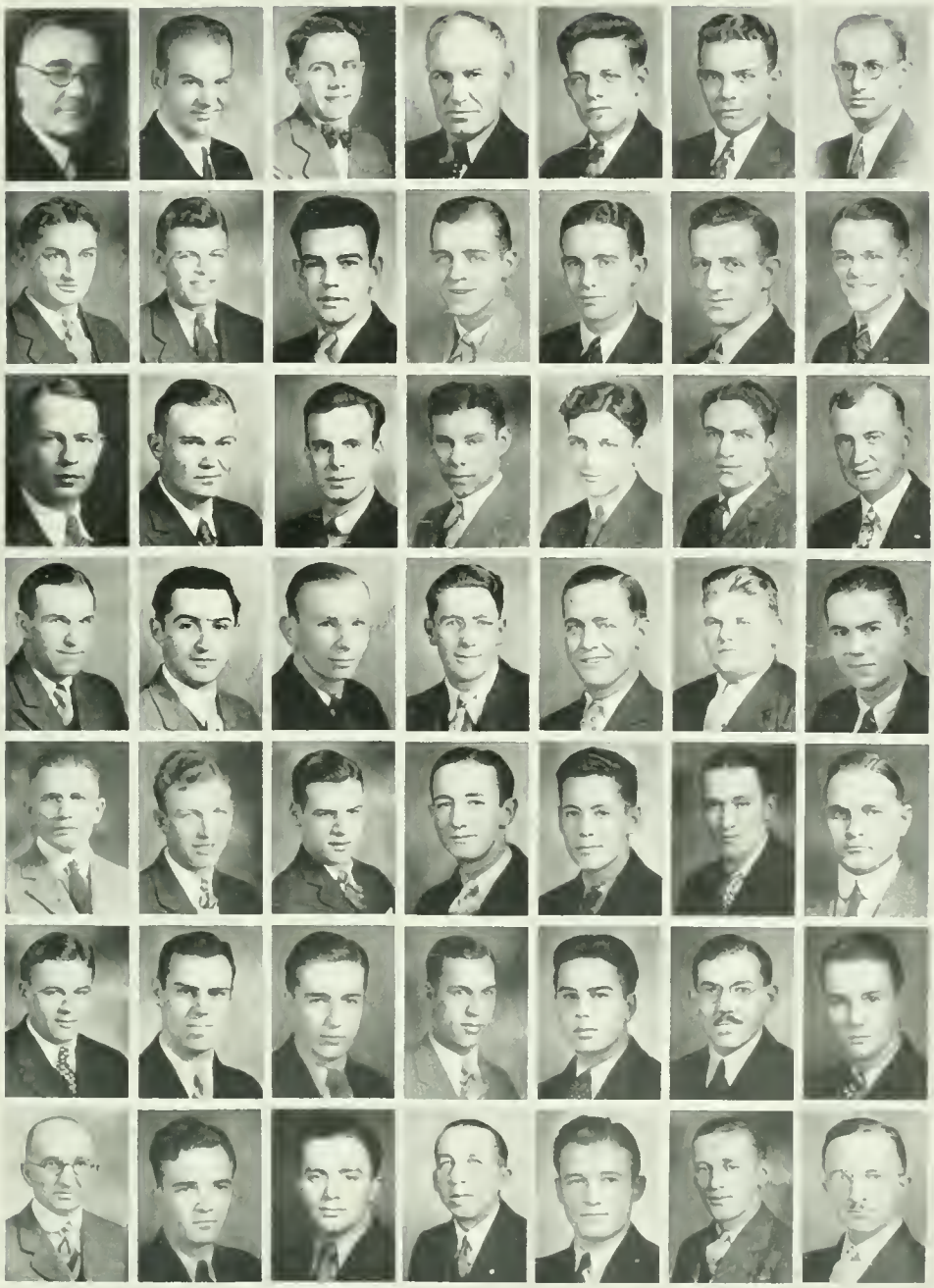

Foster	Harwick	Brown	Prugh	Leech	Moreau	Madden
Schurr	McGregor	Walker	Studebaker	Yount	Pharoah	Confer
Schuster	Kaye	Archibald	McAtee	Fullerton	Grundy	Oswalt
Bartlebaugh	Shakley	Gregg	Calhoun	Stover	Kliskey	Caylor
Whitmyre	Gibson	Remley	Ifert	Truxal	McJunkin	Hill
West	Davis	Heffner	Schandelmier	Nicely	Heil	Smathers
Walsh	Friel	McClaren	File	Johnson	Terlinski	McLuckie

Sigma Tau Gamma

PI CHAPTER

Established 1920 *Colors*: Purple and White

FACULTY SPONSOR

R. S. Rowland

OFFICERS

Past President ..... Stanley Fleming
President ..... Kenneth Winebrenner
House Manager ..... Albert Esterline
Vice President ..... Charles Davis
Recording Secretary ..... Paul Smay
Treasurer ..... Ben Findley
Sergeant-at-Arms ..... John Immel
Historian ..... Thomas Andrew
Chaplain ..... Larry Bromberick
Corresponding Secretary ..... Philip Runzo

FRATRES IN FACULTATE

Dr. C. R. Foster
Mr. M. J. Walsh
Mr. W. M. Whitmyre
Mr. John W. Neff
Mr. C. M. Johnson
Mr. R. S. Rowland
Mr. H. A. Heath

FRATRES IN DOMO

Kenneth Arisman
Thomas Andrew
Larry Bromberick
James Bruno
Clifford Buterbaugh
Victor Constanzo
Charles Davis
Arthur Eardley
Horace Erb
Albert Esterline
Ben Findley
Stanley Fleming
Mahlon Gressley
Michael Hozik
Hubert Morton
John Immel
Walter Murtland
Frank Riley
Philip Runzo
Blair Rupert
George Schrall
Harold Sinclair
Paul Smay
Joseph Tarallo
Galen Walker
Robert Turansky
Kenneth Winebrenner
William Yount

CHAPTER ROLL

Alpha ..... S. T. C., Warrensburg, Mo.
Beta ..... S. T. C., Kirksville, Mo.
Gamma ..... S. T. C., Alva, Oklahoma
Delta ..... S. T. C., Emporia, Kansas
Epsilon ..... S. T. C., Pittsburg, Kansas
Zeta ..... S. T. C., Tahlequah, Oklahoma
Eta ..... S. T. C., Hays, Kansas
Theta ..... S. T. C., Maryville, Mo.
Iota ..... S. T. C., Kent, Ohio
Kappa ..... S. T. C., Whitewater, Wis.
Lambda ..... S. T. C., Spearfish, S. D.
Mu ..... S. T. C., Duran, Oklahoma
Nu ..... S. T. C., Natchitoches, La.
Xi ..... S. T. C., Fairmont, W. Va.
Omicron ..... S. T. C., Muncie, Indiana
Pi ..... S. T. C., Indiana, Pennsylvania

Walsh
Schrall
Heath
Bromberick
Immell
Johnson

Gressley
Riley
Davis
Fleming
Constanzo
Hozik

Yount
Morton
Eardley
Andrews
Runzo
Whitmyre

Foster
Murtland
Bruno
Smay
Arisman
Tarallo

Winebrenner
Findley
Sinclair
Turansky
Erb

Neff
Rupert
Walker
Buterbaugh
Esterline
Rowland

Alpha Sigma Alpha

Alpha Gamma Chapter

Open Motto: Aspire, Seek, Attain *Jewels*: Pearl and Ruby

Colors: Pearl White and Crimson, Palm Green and Gold

Flowers: Aster and Narcissus

ADVISERS

Ethel A. Belden Joy Mahachek

PATRONESSES

Mrs. Harry B. Neal Mrs. Stevenson Mrs. G. Simpson
Mrs. Russel Miss Florence Wallace Mrs. Rink

OFFICERS

President ..... Grace Dickson
Vice President ..... Julia Smith
Recording Secretary ..... Sara Gracy
Corresponding Secretary ..... Virginia Karlen
Treasurer ..... Mary Cribbs
Chaplain ..... Bernice Anstead
Registrar ..... Alta Welch
Editor ..... Kathryn Meiser
Panhellenic Secretary ..... Mary Cribbs

CHAPTER ROLL

Alpha Alpha .....Oxford, Ohio
Alpha Beta .....S. T. C., Kirksville, Mo.
Alpha Gamma .....S. T. C., Indiana, Pa.
Beta Beta .....S. T. C., Greeley, Colo.
Gamma Gamma .....S. T. C., Alva, Okla.
Delta Delta .....Ohio University
Epsilon Epsilon ..S. T. C., Emporia, Kans.
Zeta Zeta .....S. T. C., Warrensburg, Mo.
Eta Eta .....Pittsburg, Kansas
Theta Theta .....Boston University
Iota Iota .....Drake University
Kappa Kappa .....Temple University
Lambda Lambda ...Ohio State University
Mu Mu .....S. T. C., Ypsilanti, Mich.
Nu Nu .....Drexel Institute
Xi Xi .....University of California
Omicron Omicron ....S. T. C., Kent, Ohio
Pi Pi .....S. T. C., Buffalo, N.Y.
Rho Rho .....Marshall College
Sigma Sigma ....S. T. C., Gunnison, Colo.
Tau Tau .....S. T. C., Hays, Kansas
Phi Phi .....S. T. C., Marysville, Mo.
Chi Chi .....Butler University
Psi Psi .....S. T. C., Natchitockes, La.
Omega Omega .S. T. C., San Diego, Calif.

Wright
Egelston
Julius
Edwards
Karlen
Belden

Stoltz
Dinsmore
Dickson
Deisher
Martin
Good

Welch
Meiser
Moore
Wirth
Gerber

Gracy

Menges
Beatty
McCoy
Cribbs
Cox

Mahachek
Walt
Smith
Graden
Cravener
Anstead

Sigma Sigma Sigma

Lambda Chapter

Open Motto: Faithful Unto Death
Jewel: Pearl

Colors: Purple and White
Flower: Violet

ADVISERS

Edna Lee Sprowls
Jessie Turner

PATRONESSES

Mrs. Vernon Taylor
Mrs. Allen Kirkpatrick
Mrs. Harry White
Mrs. Henry Tatnall Brown
Mrs. David Blair
Mrs. James Mack
Mrs. John A. H. Keith
Mrs. Robert Sutton

OFFICERS

President ..... Elizabeth Whinery
Vice President ..... Margaret Berlin
Recording Secretary ..... Ruth Zimmerman
Corresponding Secretary ..... Nell Marie Geist
Treasurer ..... Dorothea Gracy
Sergeant ..... Gladys Kell

CHAPTER ROLL

Alpha ..... S. T. C., Farmville, Pa.
Kappa ..... Miami University
Zeta ..... S. T. C., Buffalo, N.Y.
Phi ..... Ohio University
Iota ..... S. T. C., Greeley, Colo.
Mu ..... S. T. C., Kirksville, Mo.
Nu ..... S. T. C. Warrensburg, Mo.
Xi ..... S. T. C., Alva, Okla.
Omicron ..... S. T. C., Ypsilanti, Mich.
Pi ..... S. T. C., Emporia, Kansas
Rho ..... S. T. C., Tallahassee, Fla.
Tau ..... New Mexico Normal U.
Upsilon .... E. Central S. T. C., Ada, Okla.
Chi ..... S. T. C., Pittsburg, Kansas
Psi ..... Marshall College
Sigma ..... S. T. C., Gunnison, Colorado
Alpha Alpha ..... Concord College
Alpha Beta ..... Kent State College
Alpha Gamma ..... S. T. C., Hays, Kansas
Alpha Delta ..... Drexel Institute
Alpha Epsilon .... S.T.C., Marysville, Mo.
Alpha Zeta ..... S. T. C., Natchitoche, La.
Alpha Eta ..... S. T. C., Indianapolis, Ind.

SORORES IN URBE

Mrs. Anna S. Gile
Margaret Kirkpatrick
Mrs. R. W. McCreary
Mrs. Percival Park
Mrs. B. Dwight Ray
Mrs. Burnell Shea
Mrs. W. A. Simpson
Mrs. W. N. Whitmyre
Gertrude White
Gladys White
Mrs. C. G. Wolfendon

Stahlman	Wientge	Enterline	Gracy	Skelton	Sprowls
Boden	Berlin	Fritchman	Kell	Charpenning	Howell
Call	Morrow	Godard	McMillen	Meade	Brice
Doolittle	Williams	Segar	Henderson	Harbaurt	Berlin
Jacobs	Geist	Markley	Buchanan	Zimmerman	Mumma
Whinery	Moesta	Priestly	Carl	Briner	Turner

Delta Sigma Epsilon

Beta Chapter

Motto: Nihil Sine Labore *Colors*: Olive Green and Cream

ADVISER

LILLIAN MCLEAN

PATRONESSES

MRS. ERNEST STEWART
MRS. BLAIR SUTTON
MRS. WALLACE THOMAS
MRS. EDWARD BENNETT

OFFICERS

President ..... OLIVE MAE FORNEAR
Vice President ..... LOUISE BAILEY
Recording Secretary ..... HELEN ROHALLEY
Corresponding Secretary ..... MARGARET ROHALLEY
Treasurer ..... MILDRED GREGORY
Chaplain ..... MARY WIRT
Historian ..... DOROTHY WALKER
Sergeant ..... PEGGY J. CLEMENTS
Panhellenic Treasurer ..... CRAIGE BEECHAM

CHAPTER ROLL

Alpha ..... Oxford, Ohio
Beta ..... S. T. C., Indiana, Pa.
Gamma ..... S. T. C., Greeley, Colo.
Delta ..... S. T. C., Alva, Okla.
Epsilon ..... S. T. C., Emporia, Kan.
Zeta ..... Las Vegas, N. M.
Eta ..... Ypsilanti, Mich.
Theta ..... K. S. N., Pittsburg, Kan.
Iota ..... S. T. C., Kirksville, Mo.
Kappa ..... Temple University
Lambda ..... Marshall College
Mu ..... Ohio University
Nu ..... S. T. C., Silver City, N. M.
Xi ..... S. T. C., Tahlequah, Okla.
Omicron ..... S. T. C., Chico, Calif.
Pi ..... S. T. C., Santa Barbara, Mexico
Rho ..... S. T. C., Hays, Kan.
Sigma ..... W. S. C., Gunnison, Colo.
Tau ..... S. N. C., Kent, Ohio
Upsilon ..... Buffalo N. Y.
Phi ..... S. T.C., Natchitoches, La.
Chi ..... Drake University, Ohio
Psi ..... S. T. C., Warrensburg, Mo.
Omega ..... S. T. C., Athens, W. Va.
Alpha Alpha ..... S. T. C., Fresno, Calif.
Alpha Beta .. Drexel Institute, Phila., Pa.
Alpha Gamma ..... Indianapolis, Ind.
Alpha Delta ..... Carbondale, Ill.
Alpha Epsilon ..... St. Louis, Mo.

Etter
Gregory
Robinson
Dreihbolz
King
Hodgson

Kurtz
Copleand
Rankin
Rohalley
Schmucker
McJunkin

Greenwood
Cochran
Rohally
Feather
Hoare
Brown

Bailey
Wirt
Clifford
Exley
Gregory

McClain
McCormick
Argall
Fournear
Sterbutcel
Wherry

Clements
Walker
Beecham
Lyon
Blackstone
McLean

Alpha Sigma Tau

Delta Chapter

Open Motto: Active, Self-Reliant, Trustworthy — *Jewel*: Pearl

Flower: Yellow Rose — *Colors*: Emerald and Gold

FACULTY

Adviser ..... Miss Mary St. Clair King
Faculty Member ..... Mrs. M. J. Walsh
Honorary Member ..... Miss Alma Munson

PATRONESSES

Mrs. T. Elmer Ellis — Miss Marguerite Coe
Mrs. Alexander M. Stewart — Mrs. Paul Reed
Miss Nell Guthrie

OFFICERS

President ..... Gladys Overholdt
Vice President ..... Josephine Stear
Recording Secretary ..... Betty Bouton
Corresponding Secretary ..... Wilma Hafer
Treasurer ..... Alice Stafford
Chaplain ..... Marion Murphy
Historian ..... Margaret Wiggins
Literary Editor ..... Eoline Lloyd

PANHELLENIC REPRESENTATIVES

Ardelle Campbell — Betty Sturm
Adviser ..... Mary St. Clair King

CHAPTER ROLL

Alpha ..... M. S. N., Ypsilanti, Mich.
Delta ..... S. T. C., Indiana, Pa.
Eta ..... K. S. C., Kent, Ohio
Iota ..... S. T. C., Emporia, Kansas
Kappa ..... Miami University
Lambda ..... Temple University
Nu ..... S. T. C., Greeley, Colo.
Omicron ..... C. S. T. C., Athens, W. Va.
Pi ..... H. T. C., St. Louis, Mo.
Sigma ..... S. T. C., Buffalo, N.Y.
Theta ..... C. C M., Detroit, Mich.
Xi ..... W. S. T. C., Gunnison, Colo.
Zeta ..... S. T. C., Lock Haven, Pa.

ALUMNAE

Detroit Alumnae ..... Detroit, Mich.
Grand Rapids Alumnae ..... Grand Rapids, Mich.
Sigma Alumnae ..... Buffalo, N. Y.
Eta Alumnae ..... Niles, Ohio
Iota Alumnae ..... Strong City, Kans.

Walsh
Moore
Welsh
Miller
Guckert
Bouton

Mountsier
Weaver
Sturm
Simpson
Scott
Murphy

Hafer
Steer
Baker
Swanseen
Tweed
Munson

Wiggins
Allison
Sutton
Yoos
Camphell
Stafford

King
Overholt
Foster
Stombaugh
Eber
Lloyd

Pi Kappa Sigma

Zeta Chapter

Open Motto: In Fun and Earnest
Colors: Turquoise and Gold
Flowers: Forget-me-not and Jonquil

PATRONESSES

Mrs. William Jack
Mrs. M. C. Gordon
Mrs. C. V. McCreight
Mrs. Hart Daugherty
Mrs. Robert E. Young
Mrs. Louise Langham Maloney
Mrs. C. E. Manwiller

FACULTY ADVISER

Laura M. Remsberg

OFFICERS

President ..... Alva Spence
Vice President ..... Wilma Cobb
Recording Secretary ..... Annagrace Liebegott
Corresponding Secretary ..... Hazel Barndt
Treasurer ..... Lauretta Bourne
Corresponding Editor ..... Ruth Wissinger
Press Agent ..... Louise Housaman
Keeper of Archives ..... Beatrice Shaffer
Sergeant-at-Arms ..... Elma Badger
Panhellenic President ..... Annagrace Liebegott

CHAPTER ROLL

Alpha ..... S. T. C., Ypsilanti, Mich.
Beta ..... S. T. C., Alva, Okla
Zeta ..... S. T. C., Indiana, Pa.
Eta ..... Miami University
Iota ..... S. N. S., Emporia, Kansas
Kappa ..... S. T. C., Durant, Okla.
Lambda ..... S. T. C., Warrensburg, Mo.
Mu ..... S. T. C., Greeley, Colo.
Nu ..... S. T. C., Ada, Okla.
Xi ..... University of Ohio
Omicron ..... Marshall College
Pi ..... S. T. C., Kirksville, Mo.
Rho ..... S. T. C., Buffalo, N.Y.
Sigma ..... Drake University
Tau ..... S. T. C., Chico, California
Phi ..... University of California
Chi ..... S. N. S., Spearfish, S. D.
Psi ..... S. T. C., Kent, Ohio
Omega ..... University of S. California
Alpha Alpha .... Ala. Polytechnic Institute
Alpha Beta .... S. T. C., Pittsburgh, Kans.
Alpha Gamma .... S. T. C., Detroit, Mich.
Alpha Delta ... S. T. C., Natchitoches, La.
Alpha Epsilon .... S. T. C., Farmville, Va.
Alpha Zeta ..... W. S. C., Gunnison, Colo.
Alpha Eta ..... James Milliken University
Alpha Theta .. John B. Stetson University
Alpha Iota .... S. T. C., Indianapolis, Ind.
Alpha Kappa ..... S. T. C., St. Louis, Mo.
Alpha Lambda ..... Wittenberg College
Alpha Mu ..... S. T. C., Hays, Kansas

Guth
Storch
Barndt
Keppler
Titus
Krall

Schwer
Honse
Williams
Kelley
Hill
Elkins

Wissinger
Benner
Radiker
Shaffer
Cobb
Kelley

Sullivan
Treher
Gearhart
Badger
Housaman
Cox

Holewinski
Bourne
Kearns

Spence
Smith
Liebegott
Maurhoff
Keffer
Remsberg

MUSIC

The Music Club

THE Music Club consists of all those people who are enrolled in the Music Department. The purpose of the department is the preparation of supervisors for the field of public school music.

A number of educational-recreational activities are maintained by the Music Department. These include the mixed chorus, the men's glee club, Vesper Choir, which furnishes the music for the Sunday evening Vesper services, a symphony orchestra, a junior and a senior band. Besides serving their educational purpose, these organizations participate in many activities and social functions of the school.

The Orchestra

THE College Orchestra is of symphonic proportions. Any student is eligible to membership if accepted by the director. This organization uses a high type of music, as evidenced in its annual spring concert, and furnishes an excellent opportunity for any student of an orchestral instrument to further his knowledge and practice in this activity. Students having previous orchestral experience are invited to make application for membership to the Director of the Music Department.

DIRECTOR

JOHN W. NEFF

The Mixed Chorus

THE Mixed Chorus is open to any college student accepted by its director. The organization uses a high type of secular and sacred music and offers unusual opportunity for a comprehensive growth in both a cappella and accompanied choral singing. Students are invited to apply to the Director of the Music Department for membership in the organization.

DIRECTOR

JOHN W. NEFF

The Senior Band

INDIANA boasts of two excellent bands. Membership in the Senior Band is limited to those students who have developed a technique and musicianship sufficient to participate in the performance of an advanced type of concert music. Any student in school is eligible for membership in this organization if accepted by the director, Mr. E. F. Sullivan. The band plays at all home football games, and at any other college function at which its services are required.

DIRECTOR

E. F. SULLIVAN

The Junior Band

MEMBERSHIP in the Junior Band affords an excellent opportunity for students to gain experience in ensemble work. Eligibility to the organization is the same as for the Senior Band. The Junior Band makes several public appearances during the year. Mr. E. F. Sullivan also directs the Junior Band.

DIRECTOR

E. F. SULLIVAN

The Vesper Choir

THE Vesper Choir, directed by Miss Aagot M. K. Borge, furnishes music for the Sunday evening vesper service. Its membership includes all freshmen and sophomore girls of the music department. In addition, any girl in school is invited to try out for membership with the director.

DIRECTOR

Aagot M. K. Borge

DRAMA

OFFICERS

Fitz
Zimmerman

Sprowls
Crawshaw

Caylor
Berlin

The Leonard Literary Society

IN the days that were, Jane E. Leonard, an institution in herself, always manifested the keenest and vital interest in bringing to Indiana and the Normal School men and women of worthy fame.

The Leonard Literary Society known now by her name, has endeavored to carry on her scheme for bringing celebrated high class talent to the college. Among the renowned folk the Leonard Literary Society has brought have been Alfred Noyes, Ruth Draper, Cornelia Skinner, Charles Rann Kennedy, Edithe Wynn Mathison, Tony Sarg's Marionettes, Rear Admiral Richard E. Byrd, Carola Goya, Spanish Dancer; "AE" or George Russell, Irish poet, E. H. Southern; The Abbey Players from Dublin; and Dr. Tarbell.

STAFF AIDS

Miller Clyde Markley Kaye Segar Wirt Stauffer

The membership has steadily grown through the last few years and has reached eleven hundred and sixty in this oldest and largest organization on the Campus.

The Society proudly lists in its membership over one hundred faculty members who obviously value the high standard of talent presented by the organization.

The faculty adviser to the Leonard Literary Society is Edna Lee Sprowls. There is an official staff of five and in addition to this seven staff aids.

As a tribute this Society has labored to bring into being the dreams, ideals, and literary virtues of Jane E. Leonard.

The Panhellenic Association

Presents

"Sweethearts of the Ages"

For the Y.W.C.A.

College Auditorium

Regular 1932 girls of our campus were startlingly transformed by a little gold paint here and a half yard of cloth there, into regal creatures of long ago. The advent of those women lovers in their far-removed setting could not have been more picturesque than were our college girls as they assumed the mood of their character and moved across the opening of the curtain to the slow cadences of music and the voice of the eunuch chanting their praise.

CHARACTERS:

Cleopatra . . . . . Margaret Berlin
Helen of Troy . . . . . Ardelle Campbell
Golden Bell . . . . . Mary Wirt
Beatrice . . . . . Alva Spence
Elaine . . . . . Margaret Wiggins
Portia . . . . . Leah Rose Guth
Marguerite . . . . . Helen Wirth
Carmen . . . . . Sara Louise Treher
Madame Pompadour . . . . . Helen Rohalley
Nell Gwyn . . . . . Betty Godard
Dolly Madison . . . . . Sara Gracy
Christy Girl . . . . . Craige Beecham
Modern Girl . . . . . Mary Eber

The Senior Class of 1931

Presents

Mary The Third

A Comedy and Prologue in Three Acts

by Rachael Crothers

May 25, 1931, at the Ritz Theatre

Director, Edna Lee Sprowls

PERSONS IN THE PLAY:

Mary The First—1875 ..... Mary O'Leary
William ..... Calvin Folk
Mary The Second—1903 ..... Jean Witter
Robert ..... Herbert Brooks
Richard ..... Lee Confer
Mary The Third ..... Virginia Dickinson
Mother ..... Frances Cessna
Granny ..... Jane Kable
Father ..... Herbert Brooks
Bobby ..... James Devor
Lynn ..... Alfred Bray
Hal ..... Jack Pryde
Lettie ..... Luella Rutter
Max ..... Harold Bitner
Nora ..... Virginia Gethin

FEATURES

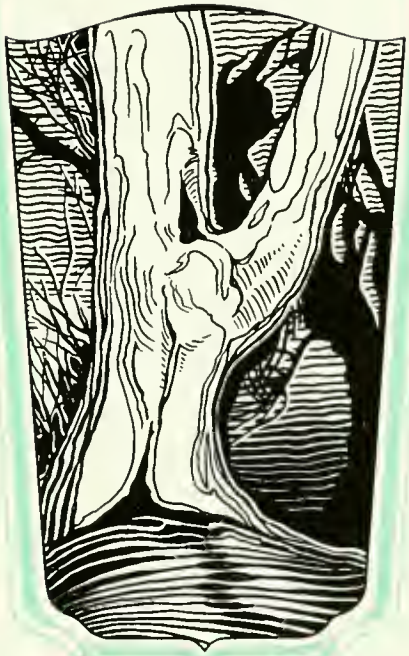

BILLY, THE MASCOT

VARSITY

CALIFORNIA

COGAN AROUND END — FAIRMONT

CAP'N. JOE

"SMEAR CASE"
SLIPPERY ROCK

A MOTLEY HORDE

RAMAGE ON RAMPAGE
CALIFORNIA

FOOTBALL

C'MON ON, LOOK CHEERFUL
NELL 'N' JOE
WHAT THE TRANSIT SAW
NONCHALANCE DE LUXE
'AND THEY CUT DOWN THE OLD OAK TREE
HARRY, THE BIG BUSINESS MAN
VANITY FAIR
" I SHOT AN ARROW——— "
JAIL BIRDS
GROVOLOGY

CAMPUS LIFE

BEAUTY

JUST FROSH!

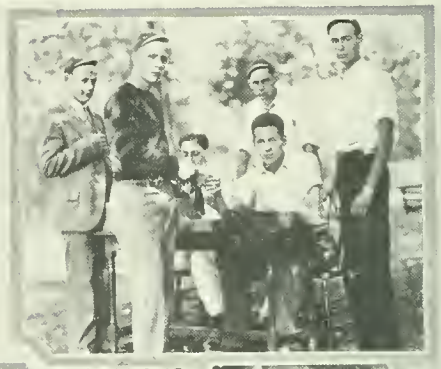

THE FROSH SHOP

QUEEN O' THE MAY
VIRGINIA DICKINSON

FLOWER GIRLS

MORE FLOWER GIRLS

"CHUCK WOULD A FISHING GO—
WHETHER THERE WAS A BROOK OR NO."

FUTURE HOME-MAKERS

AN OLD FRESHMEN CUSTOM

SURVIVAL OF THE FITTEST

A SEWING CLASS

INSIDE AND OUT

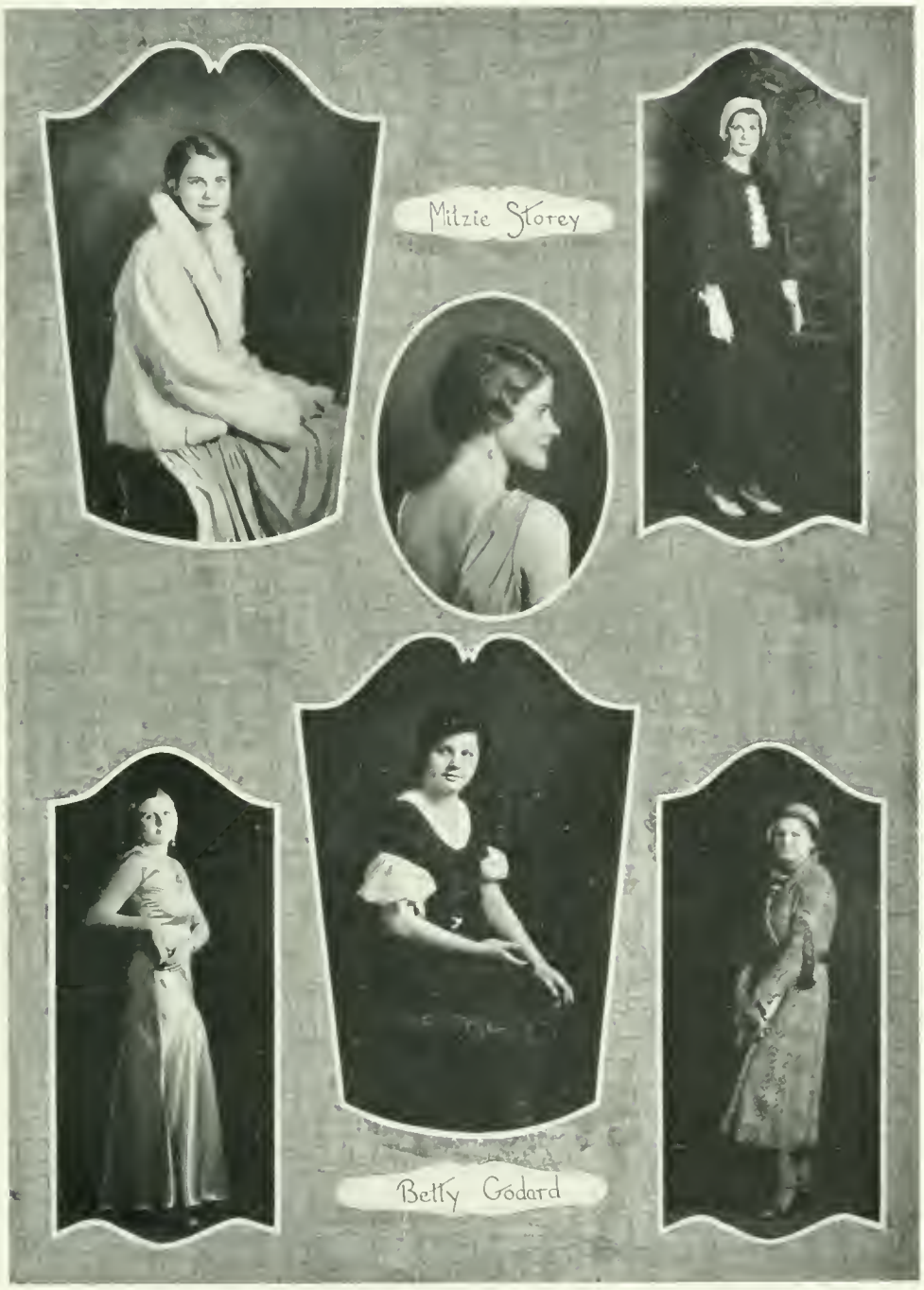

BEAUTY

ON THE ART STEPS

THE BREAD LINE

BETWEEN CLASSES

A Σ T

MOST ANY SUNDAY AFTERNOON

Σ Σ Σ

NO PARKING!

A Σ A

ON THE ART STEPS — CONTINUED

AT ODD MOMENTS

BEAUTY

Commercial Frolic of 1931

THE annual social event given by the Commercial Department was held on Saturday, April 11. The unusual feature of the Frolic was the separation of the dance and the tea service. While the dancers enjoyed themselves in Recreation Hall, tea was served in the Commercial Department in the new Arts Building.

The decorations created the typical college atmosphere; Recreation Hall was attractively arranged with strings of college pennants, and the dancers dressed in sport clothes added to the collegiate atmosphere. North Hall, transformed for the day into the proverbial college Lover's Lane, was especially attractive.

The tea units in the new Arts Building showed how well the building could be used for social affairs. Two rooms were used for serving tea, and hospitality was extended by very charming hostesses. Here too, the decorations were college pennants. Along with the dancing there were several other entertainments. A room equipped with many and varied games, including cards, checkers, and other games, provided a delightful source of fun to many people.

The beautiful spring weather and joyous crowd helped make the Frolic the success it turned out to be.

Freshman Prom

OVER two hundred couples danced to the strains of Joe De Simon's orchestra at the annual Freshman Prom held in Recreation Hall on March 5. The Hall was simply and attractively decorated, the orchestra was good, and pretty girls in beautiful evening gowns with handsome escorts completed the gala atmosphere. In the receiving line were Dr. and Mrs. Foster, Mr. and Mrs. Walsh, Mr. and Mrs. Whitmyre, Miss Hope Stewart, Dr. and Mrs. Davis, Miss Mary Robinson, William Reilly, and Don Pollock.

The chairmen of committees who helped make the dance successful were:

Music . . . . . EDGAR HILL
Publicity . . . . . RUTH DICKINSON
Decoration . . . . . KATHRYN DEISHER
Refreshments . . . . . CAROLYN SIMPSON
Program . . . . . FRANCES MCCORMICK
Invitations . . . . . KATHRYN DONOVAN
House . . . . . MIKE GENDICH
Typing . . . . . DON POLLOCK

HALF-MILERS

TRACK TEAM

THE WELCOME COMMITTE

CHECK MAN

MIKE AND SMITTY

SUN AND DAUGHTERS

SNOW, SNOW, BEAUTIFUL SNOW

HOMEWARD - HO !

LEONARD HALL

Φ A Z

TED

WHAT'S WRONG WITH THIS PICTURE ?

MALE QUARTET

BRAD'S FUTURE

ASSUME THE ANGLE

SHARK'S

ON EVERY SIDE

Inter-Fraternity Dance

TO the syncopated tunes of Billy Weixel's Pittsburgh orchestra, about one-hundred couples danced in Rec. Hall until the small hours which began the last pre-vacation day, March 18. This pre-Easter dance, with women, was one of the loveliest yet given by the fraternities and will be remembered as a highlight of the year 1932. In the receiving line were Mr. Davis, Mr. and Mrs. Uhler, Mr. and Mrs. Rowland, Joseph Siegman, Max Harwick, and Kenneth Winebrenner.

Special credit goes to the following committees whose cooperation and hard work made the dance such a success:

Decorations	Paul Kunkle Kenneth Arisman Paul McGregor
House	William McGill Ben Findley Theodore Shakley
Music	Jack Bendall Stanley Fleming James Remley
Programs	Albert Miller Paul Smay David Brown
Refreshments	Paul Muschella Joseph Tarallo James Bartlebaugh

IN ALL WEATHERS

Third Annual School Athletic Dinner

THE Third Annual School Athletic Dinner, under the auspices of the Department of Health and Physical Education, was held on Saturday, April 9 in the College Dining Room. This school dinner combines the several athletic banquets into an annual event, so that the entire school may enjoy the spirit and enthusiasm that is characteristic of Indiana teams. At this time varsity letters and awards are presented to the athletes who have fulfilled the necessary requirements. Certificates, letters and awards were presented to the following:

W. A. A.

Dorothy E. Bloom
Josephine Bowman
Mary Bowman
Francis Gaut
Elsie Gazdik
Elizabeth Leichliter
Helen Motily
Bessie Skelton
Margaret Steele
Nellie Mae Stombaugh
Margaret Storch
Phyllis Wright

W. A. A. SERVICE AWARD

Helen Steele

FOOTBALL LETTER MEN

James Caroff
Michael Gendich
Jerome Getty
Joseph Kliskey, Capt.
Percy Kneebone
Paul Kunkle, Mgr.
Ben Kwiatofsky
William Landis
Russell Leech
George McLaren
Paul McGregor
Joseph Siegman
Wallace Schurr
Leroy Smith
Glenn Stough, Capt.-Elect.
Edward Stover
George West

FOOTBALL SERVICE AWARDS

Jerome Getty
George McClaren
Joseph Siegman
George West

BASKETBALL LETTER MEN

George Anderson
John Braden
James Chapman
Kenneth Davis
Michael Gendich
Mahlon Gressley
Arthur Grundy
Nathan Horovitz, Mgr.

BASKETBALL SERVICE AWARDS

Joseph Davis
Mahlon Gressley

TRACK LETTER MEN

Clair Cogan
George Marshall
Logan Miller, Mgr.
Thord Marshall, Capt.
Jay Rudolph

TRACK SERVICE AWARDS

Kenneth Arisman
Thord Marshall
Wayne Truxal

CROSS COUNTRY LETTER

Steve Duffalo

CHEER LEADERS

Mario Adams
John Bendall
Theo Fullerton
Paul Seaton

INTRAMURAL MANAGER

John Bendall

ADVERTISEMENTS

PITTSBURGH PRINTING COMPANY

WE are thoroughly equipped to do such Printing and Binding as is required by any user of fine Printing, professional or commercial. Your inquiries are earnestly solicited

Commendation from an Appreciative Customer:

"For the past eleven years the Pittsburgh Printing Company has printed the 'Yough-a-Mon,' the yearbook of the McKeesport High School. During these years the writer has always found the company to render complete satisfaction. It has always given our high school a superior book at a moderate cost. At no time has the writer had occasion to find serious fault with the personnel of the company or with the workmanship of the books printed. He gladly recommends the company to any school requiring a reliable and efficient printer.

I. J. BERKEMA, Adviser."

Catalogues
Publications
High Grade Book Work
Plain or Vari-colored Folders
Book Binding
Ruling

530 - 534 FERNANDO STREET
PITTSBURGH, PA.

"QUALITY CLOTHES"

CORRECT STYLES
FOR
YOUNG MEN

J. D. FLUDE CO.
INDIANA, PA.

THE BUCHMAN CO.

Nothing anywhere to compare with the qualities and our prices in up-to-the-minute styles in young men's suits, top-coats, or furnishings.

REMEMBER THE PLACE

THE BUCHMAN CO.
701 PHILADELPHIA STREET
INDIANA, PA.

SHARKEY'S
The Little Store at the Corner

THE STUDENTS' KITCHEN

J. D. HILL, Proprietor

Established 1832

H. E. SMITH
SHOEMAKER

REPAIRING
OUR SPECIALTY

24 CARPENTER AVENUE

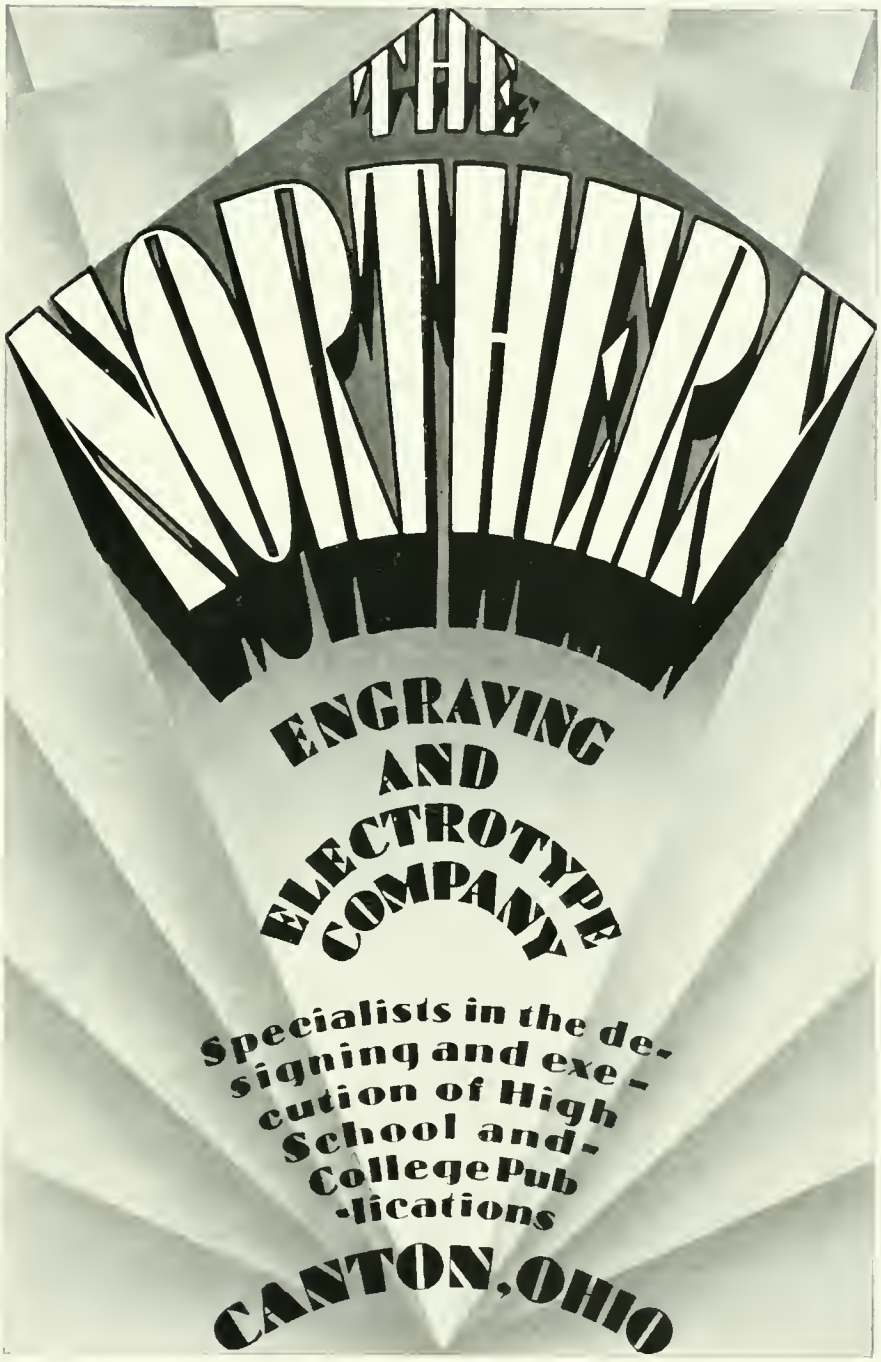
THE
NORTHERN
ENGRAVING
AND
ELECTROTYPE
COMPANY
Specialists in the de-
signing and exe-
cution of High
School and-
College Pub
-lications
CANTON, OHIO

HENRY HALL

Books, Stationery
Printing, Legal Blanks
Social Cards

Office and School Supplies,
Sporting Goods, Games, etc.

INDIANA, PENNSYLVANIA

Compliments

of

J. C. PENNEY CO.

Inc.

THE
McKEE STUDIO

PHOTOGRPAHS

(Opposite Post Office Bldg.)

INDIANA, PENNSYLVANIA

Phone 815

BUICK

Indiana Motor Co.

N. 8th STREET

STORAGE
REPAIRING
GREASING
CAR WASHING

KELLY-SPRINGFIELD
TIRES AND TUBES

WEAMERS CAFE
AND
SODA GRILL

No. 11 South 7th Street
Indiana, Penna.

PENN CRESS ICE CREAM

Open Day and Night

For twenty-five years we have served you the best the market affords

If you want Service, Courtesy, and a Good Meal, Stop at

DEAN'S DINER

DINNERS - 40c

ALL KINDS OF SANDWICHES

Open Day and Night

TROUTMAN'S

DEPARTMENT STORE

FEATURING FINE APPAREL
FOR
YOUNG MEN AND YOUNG WOMEN

It is the Fine Store of the City and has Many Attractions Out of the Ordinary to Offer the Visitor

THE BON TON

INDIANA'S GREATEST
DEPARTMENT STORE

Good Values Always

THE HOTEL MOORE

100 ROOMS—EUROPEAN

EXCELLENT CUISINE

INDIANA'S LARGEST AND BEST HOTEL

Three Dining Rooms Available

TEAS, LUNCHEONS, DINNERS, CARD PARTIES,
DANCES, FRATERNITY AND SORORITY MEETINGS

DAUGHERTY'S

CUT RATE DRUG STORE

Opposite Penna. R. R. Station

INDIANA, PA.

WHERE YOU GET WHAT YOU ASK FOR—
NOT SOMETHING JUST AS GOOD

DEVELOPING AND PRINTING

Agency for Mary Lincoln, Reymer's, Whitman's Candy, Battle Creek Health Food

Say It With Flowers

We Deliver Flowers to Any City in the World Through Our Membership in

The Florists Telegraph Delivery Association

with over six thousand bonded members, guaranteeing value will be promptly delivered

FLOWERS FOR ALL OCCASIONS

INDIANA FLORAL CO.

630 Philadelphia Avenue

Indiana, Pa.

WE Grow the Flowers We Sell 380-J

We sincerely wish the Students of Indiana State Teachers College every success in their ventures into life.

I. N. Hagan Ice Cream Co.

Quality Ice Cream

SINCE 1878

PARKE'S GOLD CAMEL TEA BALLS

INDIVIDUAL SERVICE

"Every Cup A Treat"

"The World's Finest"

Coffees :: Teas :: Spices

Canned Foods Flavoring Extracts

L. H. PARKE COMPANY

Philadelphia Pittsburgh

The Douglass Studio

INDIANA'S LEADING

Portrait and Commercial Photographer

Featuring the very latest

HOLLYWOOD LIGHTING SYSTEM

Using the New

EASTMAN PANCROMATIC PORTRAIT FILM

We now announce the latest addition to our already well equipped studio

AN EXCLUSIVE KIDDIE STUDIO

FOR THE LITTLE ONES

A miniature studio equipped with its own Camera Lighting System and Kiddie Furniture.

722 PHILADELPHIA STREET - INDIANA, PA.

If there is anything new in

PHOTOGRAPHY

we have it.

DOUG'S

KIDDIE STUDIO

STORMER'S

Delicatessan

CAFETERIA SERVICE

SPECIAL CHICKEN DINNER
THURSDAY

Phone 742 W

716 PHILADELPHIA ST.

INDIANA
HARDWARE CO.

636 PHILA. STREET

D. & M. SPORTING GOODS

THE WINCHESTER STORE

STEVING

FURNITURE STORE

574 PHILA. STREET

GOOD FURNITURE

SINCE 1881

S. & R. Motor Co.

541 PHILA. STREET

HUDSON-ESSEX

SALES AND SERVICE

FIRESTONE TIRES

Phone 437

A Satisfied Customer
is Our Best
Recommendation

MURRAY'S

DYEING & CLEANING CO., Inc.

INDIANA - - - PUNXSUTAWNEY

YELLOW LANTERN
TEA ROOM

16 S. 10TH STREET

McCONN'S
RESTAURANT

The Home of Wholesome Food

730 PHILADELPHIA ST.

INDIANA, PENNA.

BRODY'S

Indiana's Leading
Department Store

The Store of Smart Fashions
for Women and Misses

STYLE – QUALITY – SERVICE

1853 1932

J. M. Stewart & Co.
HARDWARE

SPALDING HEADQUARTERS
TENNIS RACKETS $2.50 TO $10.00

ART DEPARTMENT
REMBRANT OIL COLORS
SHERWIN-WILLIAM
PAINT HEADQUARTERS

The Big Warehouse
J. M. STEWART & CO.

THE MOST MODERN DAIRY IN
INDIANA COUNTY

Every Day Is Visiting Day

INDIANA DAIRY CORPORATION

"UNEQUALED FOR FLAVOR"

PHONE 395

A. W. Mabon & Sons

HARDWARE

Opposite P. R. R. Station

Automotive Equipment
Electrical Appliances
R. C. A. Victor Radio
Athletic Equipment
House Furnishings
Artists Supplies
Paints, Oils, Glass
Kelvinator Refrigerators

A Store Where Good Values Are The Rule

STAHURA'S MARKET

GROCERIES
AND
PRODUCE

Feature Quality Meats

9 Carpenter Avenue
Indiana, Pa.

Phone 790-789

MOORHEAD'S

COMPLETE STORE
FOR
MEN AND BOYS

"We Sell To Sell Again"

SHOES AND HOSIERY

Quality and Style at Lowest Prices in Years

Headquarters for Students, Official Gym Shoes

Brown's Boot Shop

705-709 Philadelphia St.
Indiana, Penna.

The First National Bank

Indiana, Pennsylvania

Capital	$ 200,000.00
Surplus and Undivided Profits	300,000.00
Total Resources	5,300,000.00

3%—Interest Paid on Saving Accounts—3%

Your Account Solicited

Safe Deposit Boxes To Rent

La Mantia Bros.

House of Quality

WHOLESALE FRUITS AND PRODUCE

Fresh Fruits Of All Kinds

"We treat you □ all the year ○"

835 WATER STREET

WILBUR WIDDOWSON

JEWELER

Watches, Jewelry and

General Repairing

College Rings and Pins

Parker Pens and Desk Sets

SOUTH SEVENTH STREET

Opposite Weamer's Cafe

Consult Your Classmate

J. L. CULP

GREEN CAB TAXI

Phone 660

Anytime—Anywhere

Office: 32 So. 6th Street

Indiana, Pa.

SUNRISE INN

Meals—Lunches

Salads, Soups, Sandwiches, etc.

Home Made Pies, Cakes

Ice Cream

Open 7 A.M. to 12 P.M.

If you pay less than we charge you get less.

On Your Mark ... Get Set ... GO!

LETTING your appearance slip is like taking a standing start in a hundred-yard dash. You may win, but you're racing under a heavy handicap.

Our dry cleaning service can help you keep right up in front. Good appearance starts you off right—it helps you all the way through. And good appearance is exactly what you buy—at a very low price—when you send your suits to us to be Dry Cleaned.

FRENCH DRY CLEANERS

1111 PHILA. STREET

Second to None *Phone 360*

Clothes DO Help You Win
...Dry Clean Them Oftener!

HEAGY DRUG CO.

INCORPORATED

CUT RATE DRUGS
SODA FOUNTAIN SERVICE
AND
LUNCHEONETTE

GALLIKER'S QUALITY ICE CREAM
WHITMAN'S AND JOHNSON'S CHOCOLATES
SHEAFFER FOUNTAIN PENS AND PENCILS

Opp. Court House - - - INDIANA, PA.

Studebaker, Pierce Arrow, DeSoto, Plymouth

Quaker State, Sterling Gas and Oil

WE hope to be of service to the corps of teachers and heads of our Teacher's College and will be glad to have all students and teachers call upon us.

We are proud of our College.

INDIANA SALES & SERVICE

1080 PHILADELPHIA STREET - - INDIANA, PA.

Our Motto is: "Quality—High Over All"

The

MASTER CLEANERS *and* DYERS

ROSS & DEGAETANO

364-66 PHILADELPHIA STREET

INDIANA, PA.

PHONE { 596 PUNXSUTAWNEY
64 KITTANNING
90 INDIANA

WE CALL
AND
DELIVER

SINCE 1871

FINE SAUSAGE AND COLD CUTS
HOME DRESSED MEATS

DENHOLM PACKING CO.

EAST LIBERTY, PITTSBURGH, PA.

Producers of the Famous "Hiland Brand" Products.

BUILD YOUR HOME FIRST

Pay by the Month—Same as Rent
Call and See Us. "Everything for the Builder"

We specialize in Odd Mill Work to Dealers who do not operate a Mill . . . Also Hardwood Veneered Doors (*Delivered in one weeks' time*) Interior Trim, Stairs, etc.

Made Up Over Architects' Details and Specifications.
YOUR Inquiries and Orders Solicited.

INDIANA LUMBER & SUPPLY CO.

Phone 69 - - - INDIANA, PA.

BYRNES AND KIEFER CO.

Manufacturers, Importers and Jobbers of

TOOLS, MACHINERY AND FOOD SUPPLIES

For Bakers, Confectioners, Ice Cream Manufacturers and Soda Water Dispensers

Phone Numbers: GRANT 3156-7-8-9

1127-1133 PENN AVENUE
PITTSBURGH, PENNA.

THE COLLEGE INN

TEAS :-: PARTIES
DINNER
LUNCHES
Any Time

Come and Make Yourself at Home

The Longwill Co.

WHOLESALE
CONFECTIONERS

Distributors of Park and Tilford Fine Chocolates

All Kinds of Candies

The "Y" Room Has It

PHONE 178 INDIANA, PA.

The Rexall Store

Rexall Drug Store Motto:

The best in Drug Store Goods
The best in Drug Store Service

SODA FOUNTAIN SERVICE

Candy Agencies:
WHITMAN'S
LIGGETT'S
NORRIS

Shari and Cara Nome Toilet Articles

LENDING LIBRARY

M. W. TRAINER, INC.
672 Philadelphia Street
Indiana, Pa.

It is our pleasure to co-operate with all student organizations in designing and executing distinguished printing . . .Come in and see us !

PARK Locust Street INDIANA

See the New

Ford

THE UNIVERSAL CAR

4s *and* 8s

At New Low Prices

SUTTON-MILLER

Service and Sales

INDIANA - BLAIRSVILLE

RIECK'S ICE CREAM

PLANT PHONE 163

RES. MGR. PHONE 623-R

Rieck-McJunkin Dairy Co.

1163 WATER STREET

INDIANA, PA.

Kippy Shoes for College Girls

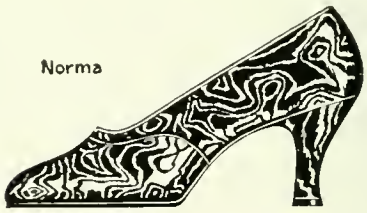

ANDERSON'S

BETTER SHOES AND HOSIERY

Next to the Indiana Theatre

INDIANA, PA.

GREENWOOD
BEAUTY SHOPPE

Above Murphy 5c and 10c Store

INDIANA, PA.

TELEPHONE 1003

BEAUTIFUL SHOES

for

STREET, SPORT
or DRESS WEAR

Narrow, Wide or Medium
Widths

You can always Save at

KINNEY'S

PHILADELPHIA ST.

CAPITOL
RESTAURANT

"Where Cooking is an Art and Eating is a Pleasure"

SEA FOOD
A Specialty

SODA GRILL

STAVRES BROS.

626 PHILADELPHIA STREET

INDIANA, PA.

REHM'S
BAKE SHOP, Inc.

Manufacturers of

FINE BAKERY GOODS

18 SOUTH SEVENTH STREET

INDIANA, PA.

OUTSTANDING PROGRAMS
THE YEAR 'ROUND

RITZ
THEATRE

DAILY AT 2:00—7:00—9:00

NEW LOW PRICES 40c
25c and 15c. MATINEES 25c and 10c

ONE OF PENNA'S FINEST
THEATRES

For Permanent Smartness...Select the correct wave...an individual lasting one

EUGENE

You are sure to be pleased . . . we have experts in all lines.

CALL 747 FOR APPOINTMENT

Speers Beauty Shoppe
978 W. PHILADELPHIA ST.
INDIANA, PA.

1108-J
GROSSE
PRINTING
SHOP- QUALITY SERVICE
619 GOMPERS AVE.
INDIANA
PA.

ARE LIFETIME
REMEMBRANCES

AS an acquisition to be treasured for a lifetime, a ring should be selected with care and thoughtfulness. We are ready to assist you in the choice of a ring, suitable to its purpose – at a price you can afford to pay.

R. W. Wehrle & Co.

562 Philadelphia, St. :-: Indiana, Pa.

Phones: Bell 3611-3612 Court

Established 1885

HOTEL AND RESTAURANT
SUPPLY A SPECIALTY

PETER AVETTA

LAKE AND OCEAN
FOOD PRODUCTS

430-432 SECOND AVENUE
PITTSBURGH, PA.

Molloy Made

THE COVER on this book is the product of an organization of specialists whose sole work is the creation of unusual covers for School Annuals, Set Books, Histories, Catalogues, Sales Manuals and other Commercial Publications

THE DAVID J. MOLLOY CO.
2857 North Western Avenue
CHICAGO

You are Requested to Patronize Our Advertisres

Bookkeeping II Section a - 1932

Autographs

Naomi Lankard	Alexandria, Pa.
Alex E. Filer	Leechburg, Pa.
Pearl Zorena	Arnold, Pa.
Howard Zeigler	Indiana, Pa.
Belle Hayes Wiley	Indiana, Pa.
Sally Wood	Somerset, Pa.
Evelyn Sonafelt	Harwick, Pa.
Madelyn Sonafelt	Harwick, Pa.
James M. Schaeffer	157-14 Street
Franklin S. Riley	Renovo, Pa.
William J. Reilly	Indiana, Pa.
Helen C. Rhodes	Pottsville, Pa.
Alma Schrecongost	Lewistown, Pa
[illegible]	Trafort, Pa.
[illegible]	[illegible], Pa.
[illegible]	[illegible] Pa.
[illegible]	7[illegible] 17th St., Pittsburgh, Pa.
Helen Mae McMillen	Dawson, Pa.
Harriet M. Moyer	Port Royal, Pa.
John D. Grove, Jr.	Huntingdon, Pa.
Leroy Harmon	Trackenridge, Pa.
Frances Ingram	Waynesburg, Pa.
Edith Markle Cons	743 Church St., Lebanon, Pa

Autographs

Beatrice M. Keller 1351 N. Phila. St. York, Pa

Edna J. Lundquest - 417 Third Street - Gresson, Pa.

Florence F. Greenberg
238 Vine Avenue
Sharon, Penna.

Lorin Natwold
216 Draffi
Punxsutawney, Penn

[illegible] - Meadville, Pa.

John Buggey
Chambusville, Pa.

Elizabeth Donghia - 402 Walnut St., Vandergrift, Pa.

Evelyn Beyers - 341 Phila. St., Indiana, Pa.

Paul J. Brantz - Treichler's, Pennsylvania

Noble Fritz - Homer City, Pa

Anna H. Yoder - 1116 Lee Ave., Hershey, Pa.

Doris V. Powell - 1105 S. Main St - Taylor, Pa.

Mary Claire Wango 515 Coleman Ave, Duquesne, Penna.

Carl E Walker 1631 Monroe St York Pa.

George W. Anderson - 695 4th St. Beaver, Pa.

Marie Arnold - Bedford, Pa.

Mabel Richtner - 436 S. Kimberley Ave. Somerset Pa.

Autographs

Dorothy Dillich
422 N. McKean St.,
Butler, Pa.

Ben Findley
409 Larimer Ave.
Turtle Creek, Pa.

Marion Hauser,
550 - 58th. Street,
Altoona, Pa.

Zilda Haskins,
38 Virginia Ave.,
Munhall, Penna.

Mary F. Hammer
538 Garland Ave.,
Tremont, Pa.

Robert C. Geesey
603 Locust St.
Indiana, Pa.

Beatrice Foster
120 Climax St
Pittsburgh, Pa

Perry Fitch Jr.
Box 116. Brooklyn Pa

Mary Agnello
Main St.
Knox Penna.

[illegible]

[illegible]

[illegible]

Bernice Carrick
[illegible] Street.
Punxsutawney, Pa.

[illegible] Schach
Stockdale, Pa

S. Elizabeth [illegible]
[illegible]
Indiana, Pa.

Mary Louise Johnson
Spartansburg, Pa.

Carlton Johnson
Spartansburg, Pa.

Donald V. Miller
412 Locust St.
Indiana, Pa.

Miriam Hill
Rt 2 Home, Pa

Calvin C. Van Dusen
Smethport, Pa.

Thomas J. Taylor,
421 Russellwood Ave,
McKees Rocks, Pa.

Richard L. Whiting
223 N. Seventh St.
Indiana, Pa.

Suzanna Mountain
149 So Bryant Ave
Bellevue, Pa.

Layne Sutton
Phillipsburg, Pa. R.D. 2

Joseph C. Pallone
1259 - 4th. Avenue,
New Kensington, Pa.

Charles T. Terry
Grassflat, Penna.

C. Ray Ling
Vintondale,
Penna.

Kenneth Shaffer
Elderton, Pa.

Frances E. McCormick
Barnesboro, Penna.

Wm. C. Rowe
Plumville, Pa.

Robert Whiting
265 N. 7th St.
Indiana, Pa.

Mary A. Pasternak
545 Penn Avenue
Midland, Pa